



STATE OF WEST VIRGINIA
DEPARTMENT OF MINES
OIL AND GAS DIVISION

NOTICE OF PROPOSED LOCATION OF OIL AND GAS WELL

To THE DEPARTMENT OF MINES,
Charleston, W. Va.

None
COAL OPERATOR OR COAL OWNER

ADDRESS

COAL OPERATOR OR COAL OWNER

ADDRESS

OWNER OF MINERAL RIGHTS

ADDRESS

Roy Pugh
NAME OF WELL OPERATOR

Williamstown, W. Va.
COMPLETE ADDRESS

October 29, _____, 1951

Williams District

Wood County

Well No. 1 39° 25'
81° 25'

P. L. & George Rowell Farm

GENTLEMEN:

The undersigned well operator is entitled to drill upon the above named farm or tract of land for oil and gas, having fee title thereto, (or as the case may be) under grant or lease dated 17th October, 1951, made by P. L. & Geo. Rowell, to Roy Pugh, and recorded on the _____ day of _____, in the office of the County Clerk for said County in Book 348, page 527.

The enclosed plat was prepared by a competent engineer and shows the proposed location of a well to be drilled for oil and gas by the undersigned well operator on the farm and in the Magisterial District and County above named, determined by survey and courses and distances from two permanent points, or land marks.

The undersigned well operator is informed and believes there are no coal operators operating beds of coal beneath said farm or tract of land on which said well is located, or within 500 feet of the boundaries of the same, who have mapped their workings and filed their maps as required by law, excepting the coal operators or coal owners (if any) above named as addressees.

The above named coal operators or coal owners (if any) are notified that any objections they may desire to make to such proposed location, or which they are required to make by Section 3 of said Code, if the drilling of a well at said proposed location will cause a dangerous condition in or about their respective coal mines, must be received by, or filed with the Department of Mines within ten* days from the receipt of a copy of this notice and accompanying plat by said Department. Said coal operators are further notified that forms for use in making such objections will be furnished to them by the Department of Mines promptly on request and that all such objections must set forth as definitely as is reasonably possible the ground or grounds on which such objections are based and indicate the direction and distance the proposed location should be moved to overcome same.

(The next paragraph is to be completed only in Department's copy.)

Copies of this notice and the enclosed plat were mailed by registered mail, or delivered to the above named coal operators or coal owners at their above shown respective address _____ day _____ before, or on the same day with the mailing or delivery of this copy to the Department of Mines at Charleston, West Virginia.

Very truly yours, ROY PUGH

BY: L. W. Burdette
WELL OPERATOR



Address of Well Operator }
STREET Williamstown
CITY OR TOWN West Virginia 12/15/2023
STATE _____

*Section 3. If no such objections be filed or be found by the department of mines, within said period of ten days from the receipt of said notice and plat by the department of mines, to said proposed location, the department shall forthwith issue to the well operator a drilling permit reciting the filing of such plat, that no objections have been made by the coal operators to the location, or found thereto by the department, and that the same is approved and the well operator authorized to proceed to drill at said location.

360

A-10

November 10, 1951

Mr. Roy Rugh
Williamstown, West Virginia

Dear Sir:

Enclosed is permit WOO-360 to drill Well
No. 1 on the P. L. and George Howell Farm, Williams
District, Wood County.

Very truly yours,

Administrative Assistant
OIL AND GAS DIVISION

CRH:K
Encl-2

CC: Inspector O. C. Howard

12/15/2023

A-11

January 29, 1952

Mr. Roy Pugh
Williamstown, West Virginia

Dear Sir:

Please file affidavit for the plugging of Well No. 1 on the P. L. and George Rowell Farm, Williams District, Wood County for which permit WOO- 360-P was issued December 10, 1952.

Forms OG-8 are enclosed.

Very truly yours,

Administrative Assistant
OIL AND GAS DIVISION

CNH:K
CC: Inspector O. C. Howard

12/15/2023



STATE OF WEST VIRGINIA
DEPARTMENT OF MINES
OIL AND GAS DIVISION

Marietta

WELL RECORD

Permit No. W00-360

Oil or Gas Well DRY
(KIND)

Company Roy Pugh
Address Williamstown, W. Va.
Farm P. L. & Geo. Rowell Acres 27
Location (waters) Big Plum Run
Well No. 1 Elev. 630'
District Williams County Wood
The surface of tract is owned in fee by _____
Address _____
Mineral rights are owned by _____
Address _____
Drilling commenced _____
Drilling completed December 9, 1951
Date Shot From _____ To _____
With _____
Open Flow /10ths Water in _____ Inch
/10ths Merc. in _____ Inch
Volume _____ Cu. Ft.
Rock Pressure _____ lbs. _____ hrs.
Oil _____ bbls., 1st 24 hrs.
Fresh water _____ feet _____ feet
Salt water _____ feet _____ feet

Casing and Tubing	Used in Drilling	Left in Well	Packers
Size			Kind of Packer
16			
13			
10			Size of
8 3/4	200	200'	
6 5/8			Depth set
5 3/16	909'	909'	
3			Perf. top
2			Perf. bottom
Liners Used			Perf. top
			Perf. bottom

CASING CEMENTED _____ SIZE _____ No. Ft. _____ Date _____
COAL WAS ENCOUNTERED AT _____ FEET _____ INCHES
_____ FEET _____ INCHES FEET _____ INCHES
_____ FEET _____ INCHES FEET _____ INCHES

Formation	Color	Hard or Soft	Top	Bottom	Oil, Gas or Water	Depth Found	Remarks
Red Rock			0	15			
Slate			15	20			
Red Rock			20	75			
Slate			75	85	Fresh water		
Red Rock			85	90			
Slate			90	105			
Red Rock			105	130			
Slate			130	145			
Red Rock			145	150			
Sand			150	160			
Slate			160	185			
Red Rock			185	200			
Slate			200	215			
Lime			215	235			
Slate			235	300			
Red Rock			300	325			
Slate			325	375			
Red Rock			375	390			
Slate			390	420			
Red Rock			420	460			
Slate			460	480			
Red Rock			480	550			
Lime			550	555			
Slate			555	710			
Lime			710	720			
Slate			720	780			
Red Rock			780	790			
Slate			790	800			
Sand			800	893			
Slate			893	914			
Sand			914	9 45			
Slate			945	1005			
Sand			1005	1025			
Slate			1025	1103			
Sand			1103	1115			
Slate			1115	1135			
Total Depth				1135			

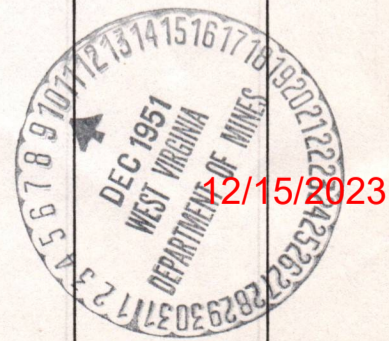

STATE OF WEST VIRGINIA
 DEPARTMENT OF MINES
 OIL AND GAS DIVISION

INSPECTOR'S PLUGGING REPORT

Permit No. Woo # 360 P Well No. 1

COMPANY Roy Pugh ADDRESS Williamstown W. Va.

FARM P L D George Powell DISTRICT Williams COUNTY Wood

Filling Material Used clay and cement

Liner Location Amount Packer Location

PLUGS USED AND DEPTH PLACED			BRIDGES	CASING AND TUBING		
CEMENT-THICKNESS	WOOD-SIZE	LEAD	CONSTRUCTION-LOCATION	RECOVERED	SIZE	LOST
	<u>clay</u>		<u>1135-939</u>			
	<u>10' 6" stave</u>		<u>939-924</u>			
	<u>Ready to full</u>		<u>5-3/8" casing</u>			

Drillers' Names Roy Pugh Russell Buttan

Remarks:

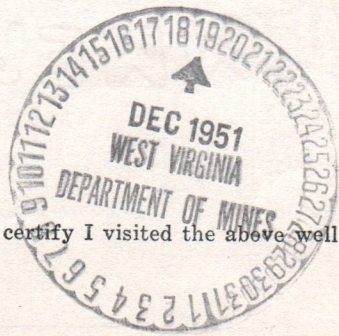

12/11-1952
DATE

I hereby certify I visited the above well on this date.

W. Howard
DISTRICT WELL INSPECTOR

12/15/2023

STATE OF WEST VIRGINIA
DEPARTMENT OF MINES
OIL AND GAS DIVISION

INSPECTOR'S WELL REPORT

Permit No. _____

Oil or Gas Well _____
(KIND)

	CASING AND TUBING	USED IN DRILLING	LEFT IN WELL	PACKERS
Company _____	Size			
Address _____	16			Kind of Packer _____
Farm _____	13			
Well No. _____	10			Size of _____
District _____ County _____	8 1/4			
Drilling commenced _____	6 5/8			Depth set _____
Drilling completed _____ Total depth _____	5 3/16			
Date shot _____ Depth of shot _____	3			Perf. top _____
Initial open flow _____ /10ths Water in _____ Inch	2			Perf. bottom _____
Open flow after tubing _____ /10ths Merc. in _____ Inch	Liners Used			Perf. top _____
Volume _____ Cu. Ft.				Perf. bottom _____
Rock pressure _____ lbs. _____ hrs.	CASING CEMENTED _____ SIZE _____ No. FT. _____ Date _____			
Oil _____ bbls., 1st 24 hrs.	COAL WAS ENCOUNTERED AT _____ FEET _____ INCHES			
Fresh water _____ feet _____ feet	_____ FEET _____ INCHES _____ FEET _____ INCHES			
Salt water _____ feet _____ feet	_____ FEET _____ INCHES _____ FEET _____ INCHES			

Drillers' Names _____

Remarks:

DATE

DISTRICT WELL INSPECTOR

12/15/2023

STATE OF WEST VIRGINIA
DEPARTMENT OF MINES
OIL AND GAS DIVISION

INSPECTOR'S PLUGGING REPORT

Permit No. Wood # 360 P Well No. 1

COMPANY Roy Pugh ADDRESS Williamstown W Va

FARM P L & George Powell DISTRICT Williams COUNTY Wood

Filling Material Used clay and cement

Liner Location Amount Packer Location

PLUGS USED AND DEPTH PLACED			BRIDGES	CASING AND TUBING		
CEMENT-THICKNESS	WOOD-SIZE	LEAD	CONSTRUCTION-LOCATION	RECOVERED	SIZE	LOST
<p style="font-size: 2em; font-family: cursive;">Completed Dec. 1947</p> <p style="font-size: 2em; font-family: cursive;">refat on well</p>			<p style="font-size: 2em; font-family: cursive;">Did not get a</p>			

Drillers' Names Roy Pugh Russell Britton

Remarks:

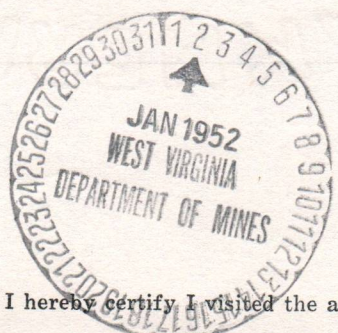

12/29-1947
DATE

I hereby certify I visited the above well on this date.

Al Stewart
DISTRICT WELL INSPECTOR

12/15/2023

STATE OF WEST VIRGINIA
DEPARTMENT OF MINES
OIL AND GAS DIVISION

INSPECTOR'S WELL REPORT

Permit No. _____

Oil or Gas Well _____
(KIND)

	CASING AND TUBING	USED IN DRILLING	LEFT IN WELL	PACKERS
Company _____				
Address _____	Size			
Farm _____	16			Kind of Packer _____
Well No. _____	13			
District _____ County _____	10			Size of _____
Drilling commenced _____	8 1/4			
Drilling completed _____ Total depth _____	6 5/8			Depth set _____
Date shot _____ Depth of shot _____	5 3/16			
Initial open flow _____ /10ths Water in _____ Inch	3			Perf. top _____
Open flow after tubing _____ /10ths Merc. in _____ Inch	2			Perf. bottom _____
Volume _____ Cu. Ft.	Liners Used			Perf. top _____
Rock pressure _____ lbs. _____ hrs.				Perf. bottom _____
Oil _____ bbls., 1st 24 hrs.	CASING CEMENTED _____ SIZE _____ No. FT. _____ Date _____			
Fresh water _____ feet _____ feet	COAL WAS ENCOUNTERED AT _____ FEET _____ INCHES			
Salt water _____ feet _____ feet	_____ FEET _____ INCHES _____ FEET _____ INCHES			

Drillers' Names _____

Remarks: _____

DATE

DISTRICT WELL INSPECTOR

12/15/2023



STATE OF WEST VIRGINIA
DEPARTMENT OF MINES
OIL AND GAS DIVISION

NOTICE OF INTENTION TO PLUG AND ABANDON WELL

(REQUIRED BY SECTION 9, ARTICLE 4, CHAPTER 22 OF THE CODE)

To THE DEPARTMENT OF MINES,
Charleston, W. Va.

Coal Operator or Coal Owner

Address

Coal Operator or Coal Owner

Address

Lease or Property Owner

Address

ROY PUGH

Name of Well Operator

WILLIAMSTOWN, WEST VIRGINIA

Complete Address

DECEMBER 10, 1951 19____

WELL TO BE ABANDONED

WILLIAMS District

WOOD County

Well No. **1**

P. L. & GEORGE ROWELL Farm

Inspector to be notified **O. C. HOWARD - GRANTSVILLE - TELEPHONE 168**
24 HOURS IN ADVANCE OF PLUGGING DATE

Gentlemen:—

The undersigned well operator is about to abandon the above described well and will commence the work of plugging and abandoning said well on the date inspector is notified (which date shall not be less than five days after the day on which this notice so mailed is received, or in due course should be received by the Department of Mines).

This notice is given you in order that your respective representatives may be present at the plugging and filling of said well. You are further notified that whether you are represented or not represented the undersigned will proceed on that date, or shortly thereafter, to plug and fill said well in the manner required by Section 10, Article 4, Chapter 22 of the Code and given in detail on the reverse side of this notice, in "Work Order."

This notice is being mailed by registered mail to each of you at the above addresses on the above date.

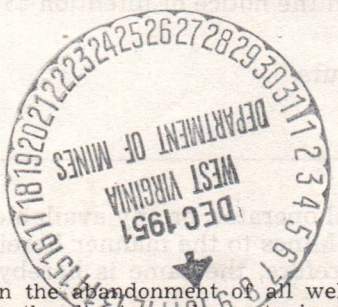

Very truly yours,

Roy Pugh

Well Operator.

12/15/2023

NOTE: Upon the abandonment of all wells drilled prior to June 1, 1929, a plat prepared by a registered engineer, showing the district and county in which the tract of land is located, the name and acreage of same, the names of the owners and adjacent tracts, and the location of the about to be abandoned well, determined by survey, and the courses and distances of such well from two permanent points or landmarks on said tract, shall be submitted with this notice.

NOTE: In case plugging is not commenced within four months from the above date, this permit shall expire and be of no further force or effect.

PROPOSED MANNER OF PLUGGING AND FILLING WELL

(REQUIRED BY RULES AND REGULATIONS)

WEST VIRGINIA DEPARTMENT OF MINES

OIL AND GAS DIVISION

WORK ORDER

Well to be plugged and filled as follows:

WORK ORDER PREPARED BY THE DEPARTMENT OF MINES

Total Depth 1135'

Fill with clay from bottom 1135' - 939' - 30' below 5-3/16" casing

Neat Cement 939' - 929'

5' crushed stone on cement plug

Pull 5-3/16" casing

SET A PERMANENT BRIDGE AT 250' (top of bridge at 250') -- Pull 8-1/4" casing

2 sacks neat cement and 5' crushed stone on bridge

Fill with clay to 125'

Neat Cement 125' - 115'

5' crushed stone on cement

Leave balance of hole open for water well

Protect well at surface and concrete base around well to be marked and with number of well, farm name and date abandoned to be used in place of a marker.

To the Department of Mines
Coal Owner or Operator,
Lease or Property Owner.

Gentlemen:

This "work order" is submitted for your approval and concurrence and unless notified of your disapproval or non-concurrence, the undersigned will proceed with the plugging and filling of said well in the above described manner on the date stated in the notice of intention to plug and abandon the said well on opposite side of this sheet.

Very truly yours,

Well Operator.

No objections have been filed by the coal owner or coal operator, or any available adjacent lease or property owners or interposed by the Department of Mines to the manner herein described for the plugging and filling of the well above mentioned. Therefore, the same is hereby approved 12/15/2023

10th day of December, 1951, 19

DEPARTMENT OF MINES
Oil and Gas Division

By: *Chybal*

NOTE: This "work order" shall be filed in triplicate, one copy for the files of the Department of Mines; one to be approved or corrected and returned to the well operator as his authority for plugging said well; and one for the well inspector.

Latitude 39° 25'

Longitude 81° 18'

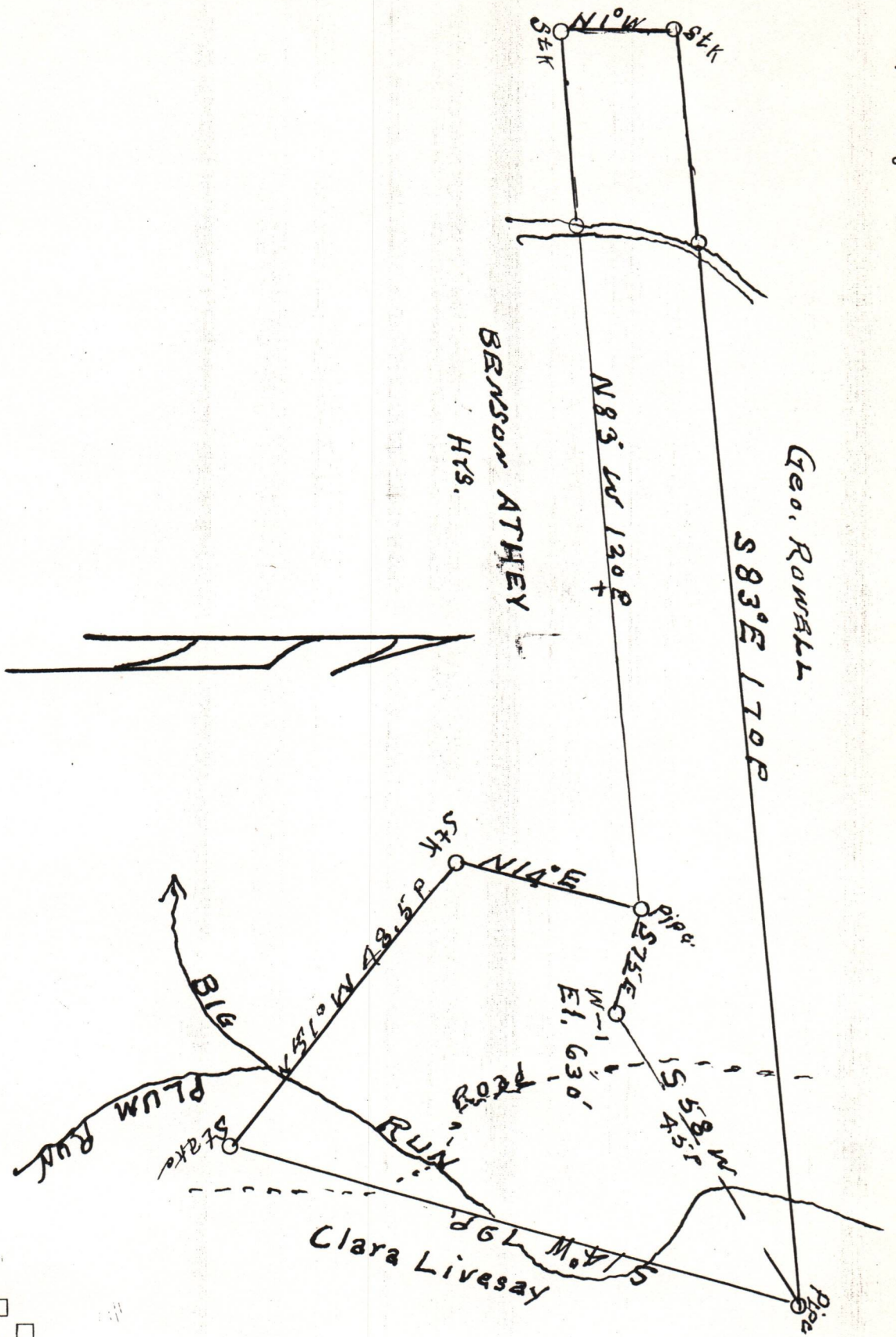

New Location...
 Drill Deeper.....
 Abandonment.....

Company ROY PUGH
 Address WILLIAMSTOWN
 Farm P.L.T Geo. ROWELL
 Tract _____ Acres 27 Lease No. _____
 Well (Farm) No. 1 Serial No. _____
 Elevation (Spirit Level) 630'
 Quadrangle MARIETTA
 County WOOD District WILLIAMS
 Engineer Robert R. Anderson
 JEA, Engineer's Registration No. 296
 File No. _____ Drawing No. _____
 Date Oct 27-51 Scale 1 in = 20 Poles

STATE OF WEST VIRGINIA
 DEPARTMENT OF MINES
 OIL AND GAS DIVISION
 CHARLESTON

WELL LOCATION MAP

FILE NO. W00-360 12/15/2023

+ Denotes location of well on United States Topographic Maps, scale 1 to 62,500, latitude and longitude lines being represented by border lines as shown.

- Denotes one inch spaces on border line of original tracing.