



STATE OF WEST VIRGINIA
DEPARTMENT OF MINES
OIL AND GAS DIVISION

NOTICE OF PROPOSED LOCATION OF OIL AND GAS WELL

To THE DEPARTMENT OF MINES,
Charleston, W. Va.

None

COAL OPERATOR OR COAL OWNER

ADDRESS

COAL OPERATOR OR COAL OWNER

ADDRESS

OWNER OF MINERAL RIGHTS

ADDRESS

Ralph G. Fankhauser

NAME OF WELL OPERATOR

Belleville, W. va.

COMPLETE ADDRESS

January 10, 19 52

PROPOSED LOCATION

Harris District

Wood County

Well No. 1 ^{39° 10'} _{81° 40'}

A. L. Smith Farm

GENTLEMEN:

The undersigned well operator is entitled to drill upon the above named farm or tract of land for oil and gas, having fee title thereto, (or as the case may be) under grant or lease dated _____, made by A. L. Smith and wife, to Ralph G. Fankhauser, and recorded on the _____ day of _____, in the office of the County Clerk for said County in Book _____, page _____.

The enclosed plat was prepared by a competent engineer and shows the proposed location of a well to be drilled for oil and gas by the undersigned well operator on the farm and in the Magisterial District and County above named, determined by survey and courses and distances from two permanent points, or land marks.

The undersigned well operator is informed and believes there are no coal operators operating beds of coal beneath said farm or tract of land on which said well is located, or within 500 feet of the boundaries of the same, who have mapped their workings and filed their maps as required by law, excepting the coal operators or coal owners (if any) above named as addressees.

The above named coal operators or coal owners (if any) are notified that any objections they may desire to make to such proposed location, or which they are required to make by Section 3 of said Code, if the drilling of a well at said proposed location will cause a dangerous condition in or about their respective coal mines, must be received by, or filed with the Department of Mines within ten* days from the receipt of a copy of this notice and accompanying plat by said Department. Said coal operators are further notified that forms for use in making such objections will be furnished to them by the Department of Mines promptly on request and that all such objections must set forth as definitely as is reasonably possible the ground or grounds on which such objections are based and indicate the direction and distance the proposed location should be moved to overcome same.

(The next paragraph is to be completed only in Department's copy.)

Copies of this notice and the enclosed plat were mailed by registered mail, or delivered to the above named coal operators or coal owners at their above shown respective address _____ day _____ before, or on the same day with the mailing or delivery of this copy to the Department of Mines at Charleston, West Virginia.

Very truly yours,

Ralph G. Fankhauser
WELL OPERATOR

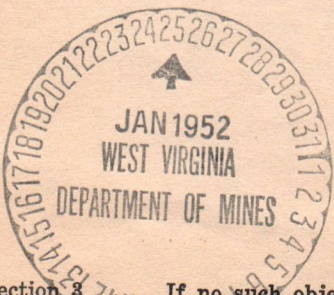

Address of Well Operator }

STREET

Belleville CITY OR TOWN

West Virginia STATE

12/08/2023

*Section 3 7/1. If no such objections be filed or be found by the department of mines, within said period of ten days from the receipt of said notice and plat by the department of mines, to said proposed location, the department shall forthwith issue to the well operator a drilling permit reciting the filing of such plat, that no objections have been made by the coal operators to the location, or found thereto by the department, and that the same is approved and the well operator authorized to proceed to drill at said location.



STATE OF WEST VIRGINIA DEPARTMENT OF MINES OIL AND GAS DIVISION

Belleville

WELL RECORD

Permit No. W00-363

Oil or Gas Well (KIND)

Company Swain Association of Belleville
Address Belleville W.V.
Farm A.L. Smith Acres 70.
Location (waters) Pond creek Ohio River
Well No. -1- Elev. 681.
District Harris County Wood
The surface of tract is owned in fee by A.L. Smith
Mineral rights are owned by A.L. Smith
Drilling commenced April 17, 1952
Drilling completed May 17, 1952
Date Shot May 17 52 From 1 pm To 3 pm
With Powder

Table with columns: Casing and Tubing, Used in Drilling, Left in Well, Packers. Includes rows for sizes 16, 13, 10, 8 1/4, 6 5/8, 5 3/16, 3, 2 and packer details.

Open Flow /10ths Water in Inch
/10ths Merc. in Inch
Volume 400 Cu. Ft.
Rock Pressure 500 lbs. hrs.
Oil 3 bbls., 1st 24 hrs.
Fresh water feet feet
Salt water feet feet

CASING CEMENTED SIZE No. Ft. Date
COAL WAS ENCOUNTERED AT FEET INCHES
FEET INCHES FEET INCHES
FEET INCHES FEET INCHES

Main well log table with columns: Formation, Color, Hard or Soft, Top, Bottom, Oil, Gas or Water, Depth Found, Remarks. Includes handwritten entries for Red Clay, Sandstone, Slate, Limestone, etc.

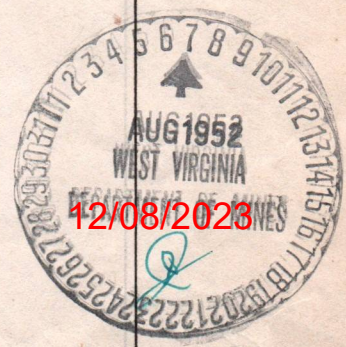

Handwritten mark

Formation	Color	Hard or Soft	Top	Bottom	Oil, Gas or Water	Depth Found	Remarks
pink Rock			839	864			363
late. Shells			849	875			
and Big Shells			875	993			
late Shells			993	1020			
Beach Shells			1020	1032			
Gas Sand			1032	1082			
late Shells			1082	1133			
Sand			1133	1204			
late. Shells			1204	1295			
Soft Sand			1295	1425			
Slate			1425	1453			
Sand		Hard	1453	1468			
Slate Shells			1468	1538			
Lime		Brittle	1538	1583			
Slate			1583	1604			
Sand Shells			1604	1638			
Slate Shells			1638	1685			
Lime			1685	1772			
Slate Shells			1772	1955			
Brown Shells			1955	1972			
Brea Brit			1972	1979	Oil & Gas	1972-79	Good Show Gas
Lime	Blue		1979	1991			
Slate			1991	2001			

12/08/2023

Date August 6, 1952

APPROVED Reep & Fankhouser, Owner

By Promotes (Title)

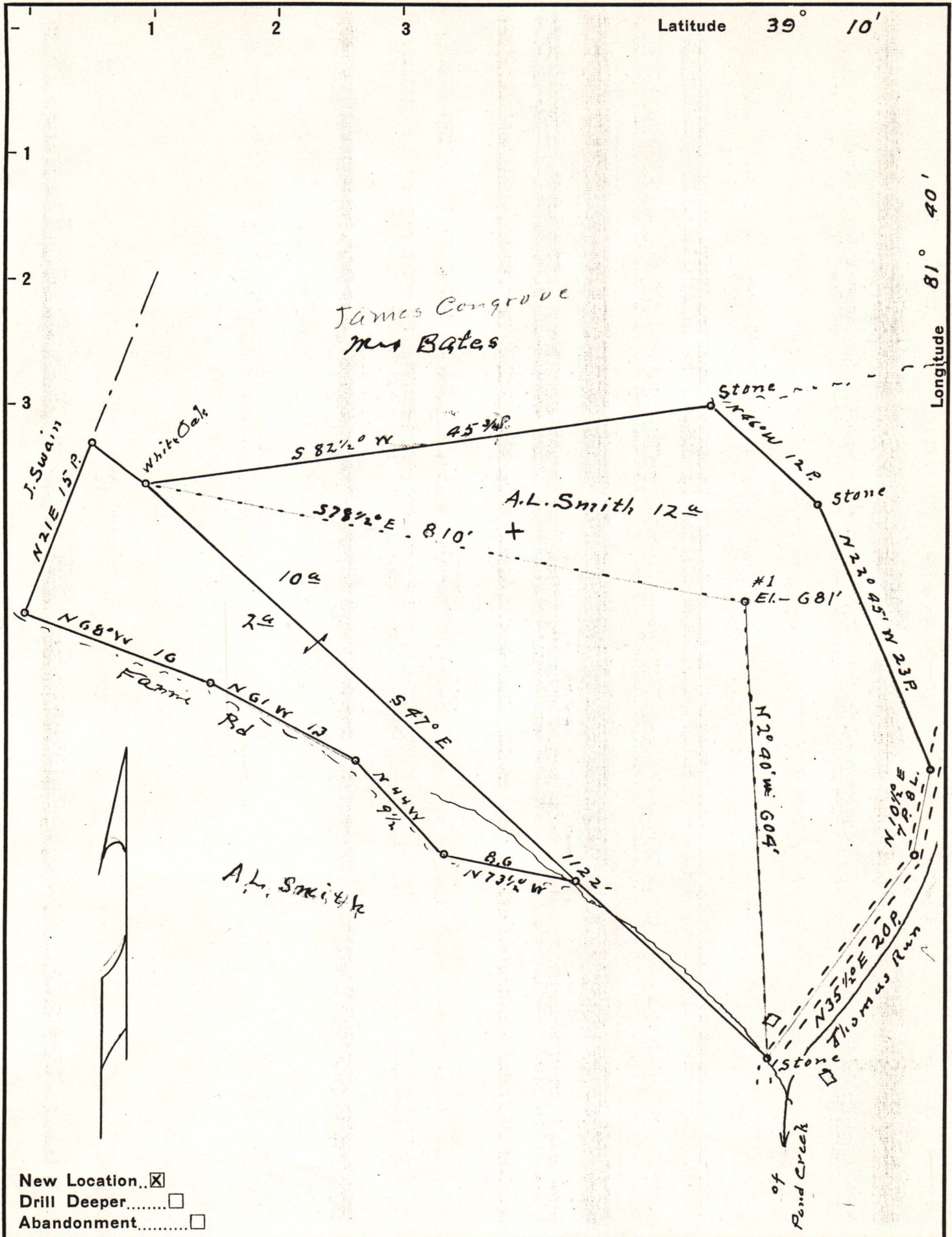

New Location..
 Drill Deeper.....
 Abandonment.....

Company Rolph G. Fankhauser
 Address Belleville, W. Va.
 Farm A. L. Smith
 Tract _____ Acres 12 Lease No. _____
 Well (Farm) No. 1 Serial No. _____
 Elevation (Spirit Level) 681.0'
 Quadrangle Belleville
 County Wood District Harris
 Engineer Robert R. Anderson
 Engineer's Registration No. 296
 File No. _____ Drawing No. _____
 Date Jan 10 52 Scale 1 in = 10 Poles

STATE OF WEST VIRGINIA
 DEPARTMENT OF MINES
 OIL AND GAS DIVISION
 CHARLESTON

WELL LOCATION MAP
 FILE NO. Woo-363

+ Denotes location of well on United States Topographic Maps, scale 1 to 62,500, latitude and longitude lines being represented by border lines as shown.
 - Denotes one inch spaces on border line of original tracing.