



STATE OF WEST VIRGINIA  
DEPARTMENT OF MINES  
OIL AND GAS DIVISION

NOTICE OF PROPOSED LOCATION OF OIL AND GAS WELL

To THE DEPARTMENT OF MINES,  
Charleston, W. Va.

No Coal  
COAL OPERATOR OR COAL OWNER

ADDRESS

COAL OPERATOR OR COAL OWNER

ADDRESS

Jane Jackson Cox et al  
OWNER OF MINERAL RIGHTS  
1204 Juliana Street  
Parkersburg, West Virginia  
ADDRESS

South Penn Natural Gas Company

NAME OF WELL OPERATOR  
Union Trust Building  
Parkersburg, West Virginia  
COMPLETE ADDRESS

May 14, 19 52

PROPOSED LOCATION

Walker District

Wood County

Well No. 32 - 39° 15' - 81° 20'

C. H. Shattuck Farm

GENTLEMEN:

The undersigned well operator is entitled to drill upon the above named farm or tract of land for oil and gas, having fee title thereto, (or as the case may be) under grant or lease dated August 29, 1896, made by C. H. Shattuck, to P. A. Gilbert, and recorded on the 29th day of August 1896, in the office of the County Clerk for said County in Book 86, page 475.

The enclosed plat was prepared by a competent engineer and shows the proposed location of a well to be drilled for oil and gas by the undersigned well operator on the farm and in the Magisterial District and County above named, determined by survey and courses and distances from two permanent points, or land marks.

The undersigned well operator is informed and believes there are no coal operators operating beds of coal beneath said farm or tract of land on which said well is located, or within 500 feet of the boundaries of the same, who have mapped their workings and filed their maps as required by law, excepting the coal operators or coal owners (if any) above named as addressees.

The above named coal operators or coal owners (if any) are notified that any objections they may desire to make to such proposed location, or which they are required to make by Section 3 of said Code, if the drilling of a well at said proposed location will cause a dangerous condition in or about their respective coal mines, must be received by, or filed with the Department of Mines within ten\* days from the receipt of a copy of this notice and accompanying plat by said Department. Said coal operators are further notified that forms for use in making such objections will be furnished to them by the Department of Mines promptly on request and that all such objections must set forth as definitely as is reasonably possible the ground or grounds on which such objections are based and indicate the direction and distance the proposed location should be moved to overcome same.

(The next paragraph is to be completed only in Department's copy.)

Copies of this notice and the enclosed plat were mailed by registered mail, or delivered to the above named coal operators or coal owners at their above shown respective address \_\_\_\_\_ day \_\_\_\_\_ before, or on the same day with the mailing or delivery of this copy to the Department of Mines at Charleston, West Virginia.

Very truly yours,

South Penn Natural Gas Company  
George W. Wilsman  
Land Agent

Union Trust Building

Parkersburg

West Virginia

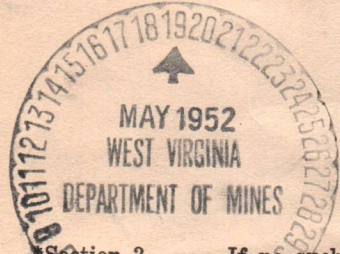

Address of Well Operator }

12/08/2023

Section 3 . . . . If no such objections be filed or be found by the department of mines, within said period of ten days from the receipt of said notice and plat by the department of mines, to said proposed location, the department shall forthwith issue to the well operator a drilling permit reciting the filing of such plat, that no objections have been made by the coal operators to the location, or found thereto by the department, and that the same is approved and the well operator authorized to proceed to drill at said location.

368

RECORD OF THE LOCATION OF THE ...

South Farm Natural Gas Company  
Union Trust Building  
Parkersburg, West Virginia

No. 38

May 10, 1906

Walker

Wood

32

C. H. Shattuck

James Jackson Cox et al.  
1204 Juliana Street  
Parkersburg, West Virginia

C. H. Shattuck

August 29, 1906

P. A. Gilbert

August 1906

475

38

South Farm Natural Gas Company  
George W. Williamson, Local Agent  
Union Trust Building

Parkersburg

West Virginia

12/08/2023

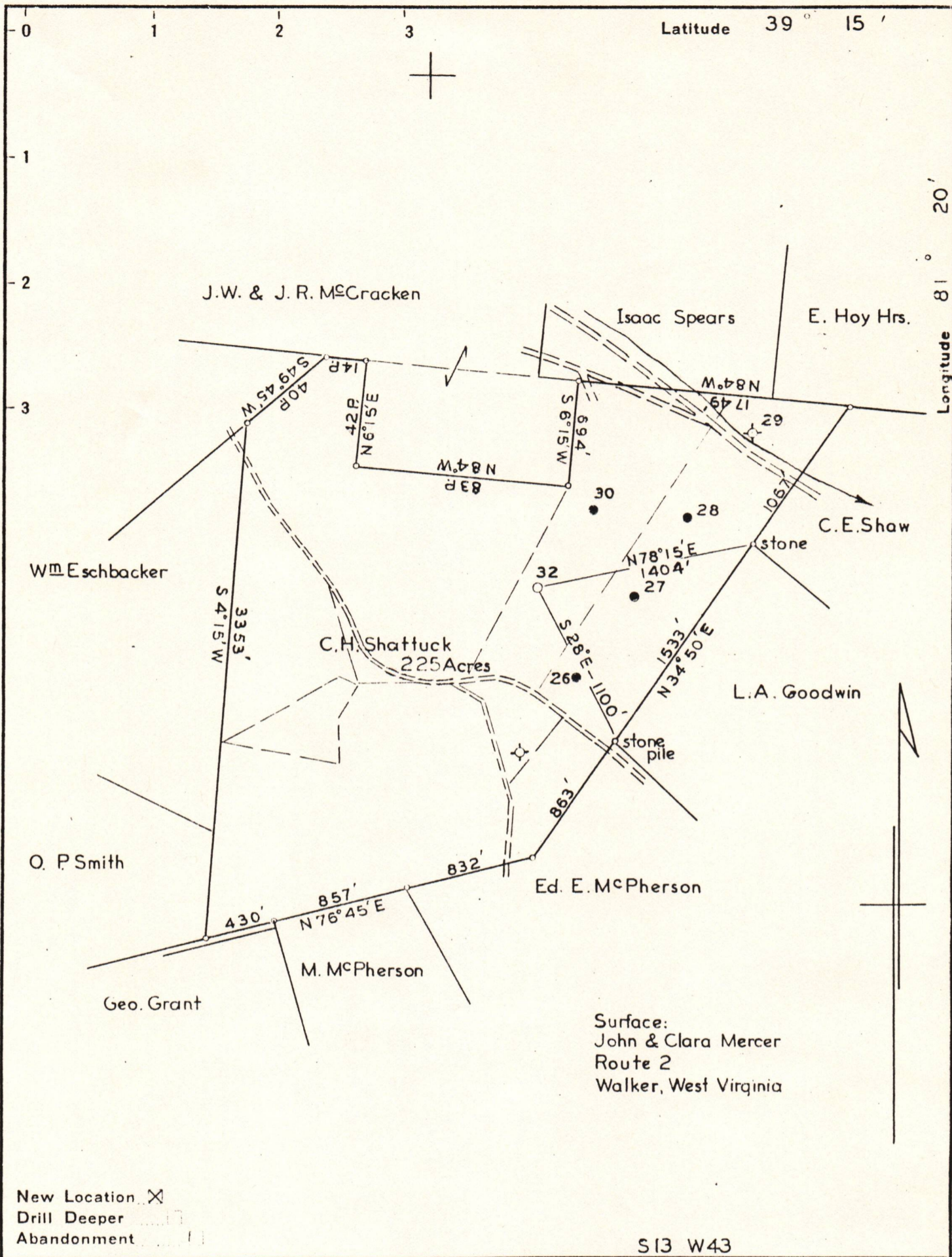

Surface:  
John & Clara Mercer  
Route 2  
Walker, West Virginia

New Location X  
Drill Deeper .....  
Abandonment .....

S13 W43

Company South Penn Natural Gas Company  
 Address Parkersburg, West Virginia  
 Farm C.H. Shattuck  
 Tract \_\_\_\_\_ Acres 225 Lease No. 27011  
 Well (Farm) No. 32 Serial No. \_\_\_\_\_  
 Elevation (Spirit Level) 770.24  
 Quadrangle Elizabeth  
 County Wood District Walker  
 Engineer Wm. J. Hayes  
 Engineer's Registration No. 1429  
 File No. \_\_\_\_\_ Drawing No. \_\_\_\_\_  
 Date May 14, 1952 Scale 1" = 800'

STATE OF WEST VIRGINIA  
DEPARTMENT OF MINES  
OIL AND GAS DIVISION  
CHARLESTON

WELL LOCATION MAP  
FILE NO. W00-368 12/08/2023

+ Denotes location of well on United States Topographic Maps, scale 1 to 62,500, latitude and longitude lines being represented by border lines as shown.  
 - Denotes one inch spaces on border line of original tracing.

STATE OF WEST VIRGINIA  
DEPARTMENT OF MINES  
OIL AND GAS DIVISION

WELL RECORD

Permit No. W00 - 368

Oil or Gas Well Oil  
(KIND)

Company South Penn Natural Gas Company  
Address Union Trust Bldg., Parkersburg, W. Va.  
Farm Charles Shattuck Acres 225  
Location (waters) \_\_\_\_\_  
Well No. 32 Elev. 770.24  
District Walker County Wood  
The surface of tract is owned in fee by John & Clara Mercer  
Route No. 2 Address Walker, West Va.  
Mineral rights are owned by Jane Jackson Cox et al  
1204 Juliana Street Address Parkersburg, W. Va.  
Drilling commenced June 23, 1952  
Drilling completed July 23, 1952  
Date shot August 4, 1952 Depth of shot 2161-2170  
Open Flow /10ths Water in \_\_\_\_\_ Inch  
/10ths Merc. in \_\_\_\_\_ Inch  
Volume \_\_\_\_\_ Cu. Ft.  
Rock Pressure \_\_\_\_\_ lbs \_\_\_\_\_ hrs.  
Oil 10 \_\_\_\_\_ bbls., 1st 24 hrs.  
Fresh water \_\_\_\_\_ feet \_\_\_\_\_ feet  
Salt water 1625 \_\_\_\_\_ feet 1675 \_\_\_\_\_ feet

Casing and Tubing	Used in Drilling	Left in Well	Packers
Size			
16			Kind of Packer
13 - 3/8"		56'	
10 - 3/4"	285'		Size of
8 1/8 - 5/8"	1034'		
6 3/4"		1803'	Depth set
5 3/16"			
3			Perf. top
2 - 3/8" Tubing		2237'	Perf. bottom
Liners Used			Perf. top
			Perf. bottom

CASING CEMENTED \_\_\_\_\_ SIZE \_\_\_\_\_ No. Ft. \_\_\_\_\_ Date \_\_\_\_\_  
COAL WAS ENCOUNTERED AT \_\_\_\_\_ FEET \_\_\_\_\_ INCHES  
\_\_\_\_\_ FEET \_\_\_\_\_ INCHES \_\_\_\_\_ FEET \_\_\_\_\_ INCHES  
\_\_\_\_\_ FEET \_\_\_\_\_ INCHES \_\_\_\_\_ FEET \_\_\_\_\_ INCHES

Formation	Color	Hard or Soft	Top	Bottom	Oil, Gas or Water	Depth Found	Remarks
Red Rock			0	40			
Gray Rock			40	48			
Slate			48	60			
Sand			60	85			
Red Rock			85	155			
Lime Shells			155	161			
Red Rock			161	176			
White Slate			176	225			
Red Rock			225	267			
White Slate			267	280			
Sandy Lime			280	300			
Red Rock			300	310			
Sand			310	336			
Red Rock			336	355			
Sand			355	367			
Red Rock			367	374			
White Slate			374	395			
Red Rock & Shells			395	548			
White Slate			548	644			
Sand			644	670			
White Slate			670	677			
Red Rock			677	795			
Shells			795	804			
Red Rock			804	835			
Brown Sand			835	866			
Red Rock			866	905			
Slate			905	965			
Brown Slate			965	990			
Shells			990	994			
Brown Slate			994	1010			
Red Rock			1010	1027			
Sand			1027	1060			
Slate			1060	1107			
Sand			1107	1133			
Slate			1133	1213			
Sand			1213	1243			
Slate			1243	1338			
Sand			1338	1353			
Slate			1353	1485			
Sand			1485	1500			
Slate			1500	1508			
Sand			1508	1587			



Formation	Color	Hard or Soft	Top	Bottom	Oil, Gas or Water	Depth Found	Remarks	
Slate & Shells			1587	1625				
Big Injun			1625	1788				
					Water	1625	1 bailer per hr.	
					Water	1675	Salty-Hole full	
Slate			1788	1793				
Lime			1793	1845			S.L.M. 1794	
Slate			1845	1857				
Lime			1857	1902				
Slate			1902	1915				
Slate & Shells			1915	2138				
Brown Shale			2138	2160				
Berea			2160	2171				
				2160	Oil	2160-2165	Show	
					Oil	2165-2171	S.L.M. 2161 60' in 6-5/8" hole - 12 hours	
Slate			2171	2175				
Total depth				2175			S.L.M. 2175	
			Initial Production First 24 hours.					
	Oil		10 barrels - Berea Sand					
	Gas		.3 Water 3/8" Orifice - 1,753 cu. ft.					

12/08/2023

MEET RECORD Date September 18, 1952

APPROVED South Penn Natural Gas Company, Owner

By George W. Wilsman  
George W. Wilsman (Title) Land Agent

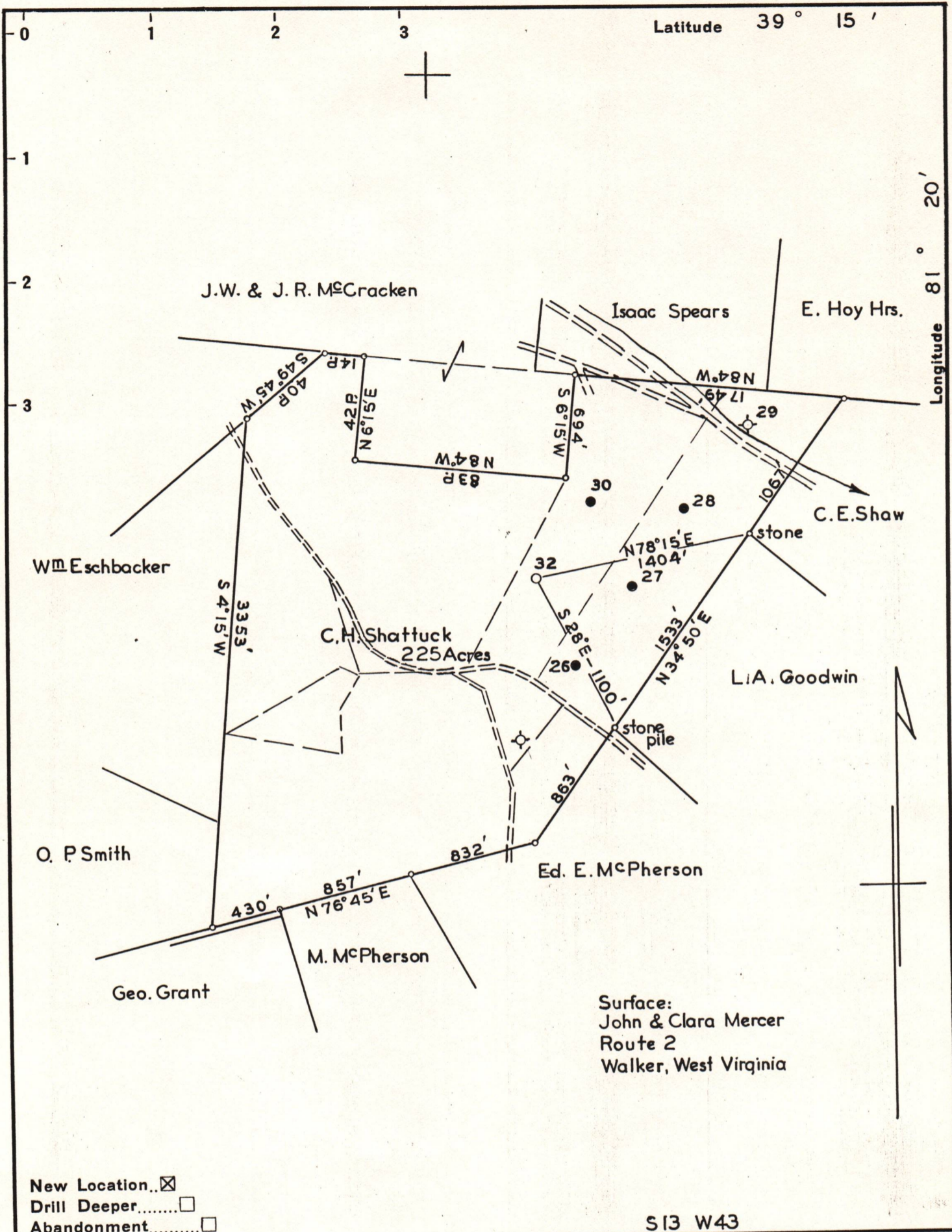

Surface:  
John & Clara Mercer  
Route 2  
Walker, West Virginia

New Location..   
 Drill Deeper.....   
 Abandonment.....

S13 W43

Company South Penn Natural Gas Company  
 Address Parkersburg, West Virginia  
 Farm C.H. Shattuck  
 Tract \_\_\_\_\_ Acres 225 Lease No. 27011  
 Well (Farm) No. 32 Serial No. \_\_\_\_\_  
 Elevation (Spirit Level) 770.24  
 Quadrangle Elizabeth  
 County Wood District Walker  
 Engineer Wm. D. Hayes  
 Engineer's Registration No. 1429  
 File No. \_\_\_\_\_ Drawing No. \_\_\_\_\_  
 Date May 14, 1952 Scale 1" = 800'

STATE OF WEST VIRGINIA  
 DEPARTMENT OF MINES  
 OIL AND GAS DIVISION  
 CHARLESTON

**WELL LOCATION MAP**  
 FILE NO. W00-368

12/08/2023

+ Denotes location of well on United States Topographic Maps, scale 1 to 62,500, latitude and longitude lines being represented by border lines as shown.  
 - Denotes one inch spaces on border line of original tracing.