

M

5/4/67 WMP

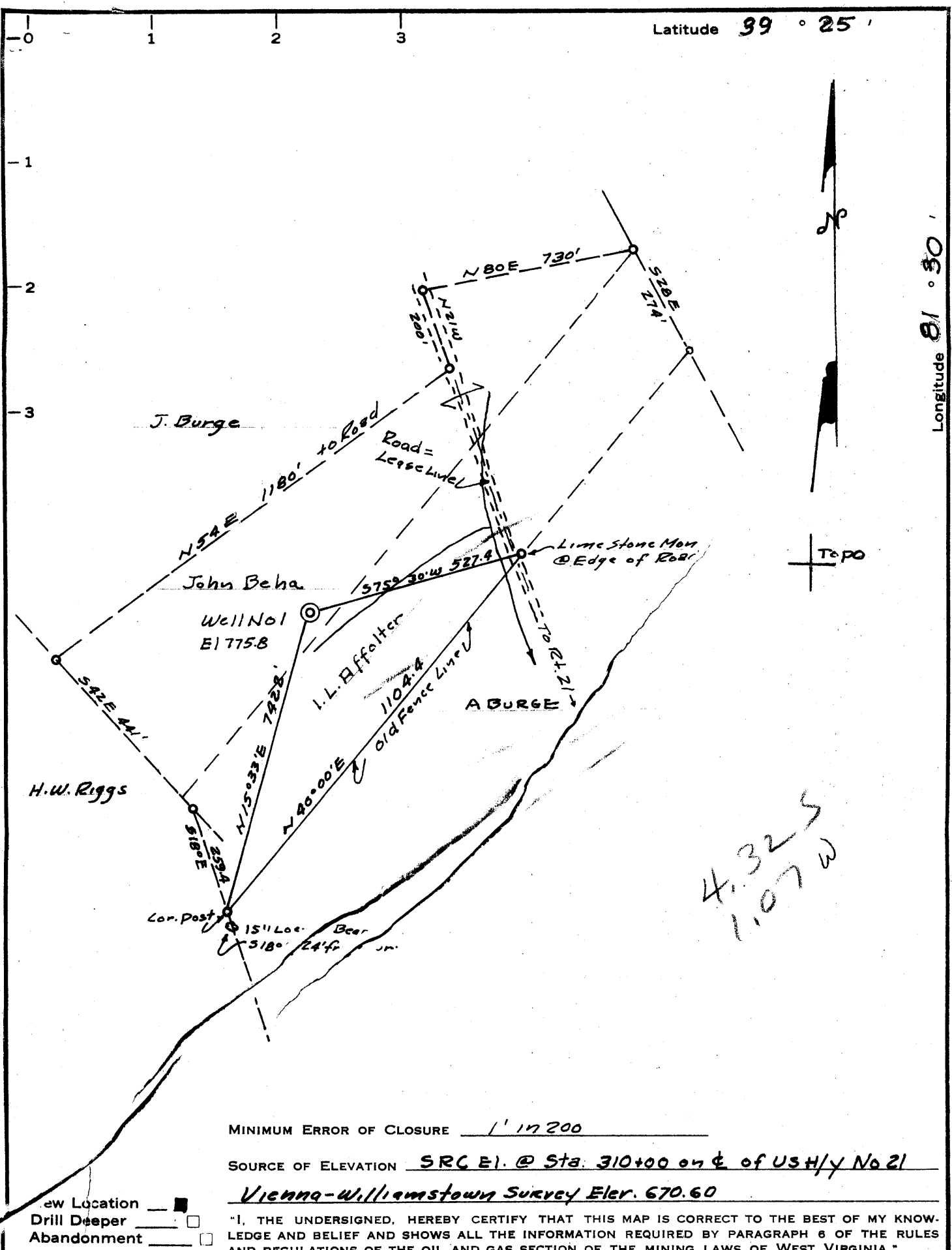

MINIMUM ERROR OF CLOSURE 1' in 200
 SOURCE OF ELEVATION SRC El. @ Sta. 310+00 on C of USH/y No 21
Vienna-Williamstown Survey Elev. 670.60

New Location
 Drill Deeper
 Abandonment

"I, THE UNDERSIGNED, HEREBY CERTIFY THAT THIS MAP IS CORRECT TO THE BEST OF MY KNOWLEDGE AND BELIEF AND SHOWS ALL THE INFORMATION REQUIRED BY PARAGRAPH 6 OF THE RULES AND REGULATIONS OF THE OIL AND GAS SECTION OF THE MINING LAWS OF WEST VIRGINIA."

Company Hilton Bever
 Address 119 East 5th St. Williamsstown, W. Va.
 Farm John Beha & I. L. Affolter
 Tract _____ Acres 16± Lease No. _____
 Well (Farm) No. 1 Serial No. _____
 Elevation (Spirit Level) 775.8
 Quadrangle Parkersburg
 County Wood District Williams
 Engineer [Signature]
 Engineer's Registration No. 2492
 File No. _____ Drawing No. _____
 Date April 12, 1967 Scale 1" = 300'

STATE OF WEST VIRGINIA
 DEPARTMENT OF MINES
 OIL AND GAS DIVISION
 CHARLESTON
WELL LOCATION MAP
 FILE NO. 260-557

+ Denotes location of well on United States Topographic Maps, scale 1 to 62,500, latitude and longitude lines being represented by border lines as shown.
 — Denotes one inch spaces on border line of original tracing.



STATE OF WEST VIRGINIA
DEPARTMENT OF MINES
OIL AND GAS DIVISION

Quadrangle _____

Permit No. WOOD-557

WELL RECORD

Oil or Gas Well Oil & Gas

Company <u>Hilton I. Cover</u>	Casing and Tubing	Used in Drilling	Left in Well	Packers
Address <u>119 - E -5th St, Williamstown, W.Va</u>	Size			
Farm <u>John Beha & I. L. Affolter</u> Acres <u>16</u>	16	8'	0'	Kind of Packer
Location (waters)	13			
Well No. <u>1</u> Elev. <u>775.8'</u>	10	146'	146'	Size of _____
District <u>Williams</u> County <u>Wood</u>	8 3/4	1010'	0'	
The surface of tract is owned in fee by <u>Same</u>	6 3/4	1660'	63'	Depth set _____
Address _____	5 3/16			
Mineral rights are owned by <u>Same</u>	3			Perf. top _____
Address _____	2			Perf. bottom _____
Drilling commenced <u>May 22, 1967</u>	Liners Used			Perf. top _____
Drilling completed <u>June 16, 1967</u>				Perf. bottom _____
Date Shot _____ From _____ To _____				
With _____				

Open Flow _____ /10ths Water in _____ Inch
 _____ /10ths Merc. in _____ Inch
 Volume _____ Cu. Ft.
 Rock Pressure _____ lbs. hrs.
 Oil _____ bbls., 1st 24 hrs.

CASING CEMENTED 4 1/2" SIZE 2400' No. Ft. 6/19/67 Date

COAL WAS ENCOUNTERED AT none FEET _____ INCHES _____
 FEET _____ INCHES _____ FEET _____ INCHES _____
 FEET _____ INCHES _____ FEET _____ INCHES _____

WELL FRACTURED 6/29/67, Berea, Shale and Gorden, Treated with 2100 bbl water 80,000 lb sand

RESULT AFTER TREATMENT 300,000^M cfd 25 bbl oil day Berea and Gorden

ROCK PRESSURE AFTER TREATMENT 975 lb.
 Fresh Water 130' - 140' Feet Two Bailers Hr. Salt Water 1550' - 1580' Feet Hole Full

Formation	Color	Hard or Soft	Top	Bottom	Oil, Gas or Water	Depth	Remarks
Surface			0'	10'			
Red Rock			10	50			
Slate			50	65			
Red Rock			65	100			
Lime			100	110			
Slate			110	130			
Sand			130	140	Fresh Water	130'-140'	2 Bailer hr.
Slate			140	200			
Red Rock			200	230			
Slate			230	310			
Red Rock			310	340			
Lime			340	360			
Slate			360	400			
Red Rock			400	410			
Slate			410	450			
Sand			450	470			
Slate			470	530			
Red Rock			530	535			
Slate			535	587			
Red Rock			587	595			
Lime			595	645			
Red Rock			645	685			
Slate			685	725			
Red Rock			725	740			
Slate			740	753			
Red Rock			753	775			
Slate			775	800			
Red Rock			800	805			
Slate			805	890			
Sand			890	905			



(over)

AUG 13 1967

Formation	Color	Hard or Soft	Top	Bottom	Oil, Gas or Water	Depth Found	Remarks
Red Rock			905'	910'			
Slate			910	915			
Sand			915	1005			
Slate			1005	1035			
Sand			1035	1083			
Slate			1083	1225			
Sand			1225	1275			
Slate			1275	1385			
Sand			1385	1435			
Slate & Shells			1435	1465			
Sand Broken			1465	1535			
Sand, Injun			1535	1645	Salt Water	1540'-1570'	Hole Full
Lime			1645	1685			
Slate & Shells			1685	1985			
Coffee Slate			1985	2030			
Sand Berea			2030	2040	Oil & Gas		
Slate			2040	2330			
Sandy Shale			2330	2360	Show Oil		Good Formatio
Slate			2360	2402 T.D.			

Date

July 3, 1967

APPROVED

Hilton J. Buser, Owner

By

(Title)