

West Virginia Department of Environmental Protection
Office of Oil & Gas

WELL LOCATION FORM: GPS

API: 47-107-0822 P WELL NO: 2

FARM NAME: John Alleman

RESPONSIBLE PARTY NAME: C.I. McKown & Son

COUNTY: Wood DISTRICT: Union

QUADRANGLE: Kanawha 7.5'

SURFACE OWNER: Harold & Ruth Flinn

ROYALTY OWNER: Hayhurst Co.

UTM GPS NORTHING: 4,344,497

UTM GPS EASTING: 463,941 GPS ELEVATION: 279 (914')

The Responsible Party named above has chosen to submit GPS coordinates in lieu of preparing a new well location plat for a plugging permit on the above well. The Office of Oil & Gas will not accept GPS coordinates that do not meet the following requirements:

1. Datum: NAD 1983, Zone:17 North, Coordinate Units: meters, Altitude: height above mean sea level (MSL) - meters.
2. Accuracy to Datum - 3.05 meters
3. Data Collection Method:

Survey Grade GPS	<input type="checkbox"/>	Post Processed Differential	<input type="checkbox"/>
		Real-Time Differential	<input type="checkbox"/>
Mapping Grade GPS	<input checked="" type="checkbox"/>	Post Processed Differential	<input checked="" type="checkbox"/>
		Real-Time Differential	<input type="checkbox"/>

I the undersigned, hereby certify this data is correct to the best of my knowledge and belief and shows all the information required by law and the regulations issued and prescribed by the Office of Oil and Gas.



Timothy P. Roush
Signature Timothy P. Roush

Professional Surveyor
Title

July 28, 2011
Date

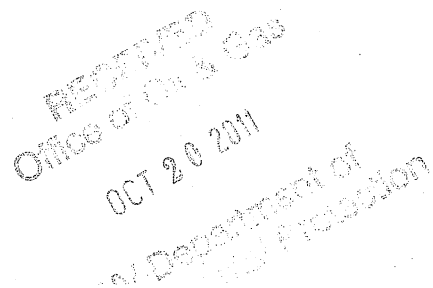

Subject Well
John Alleman No.2
47-107-0822

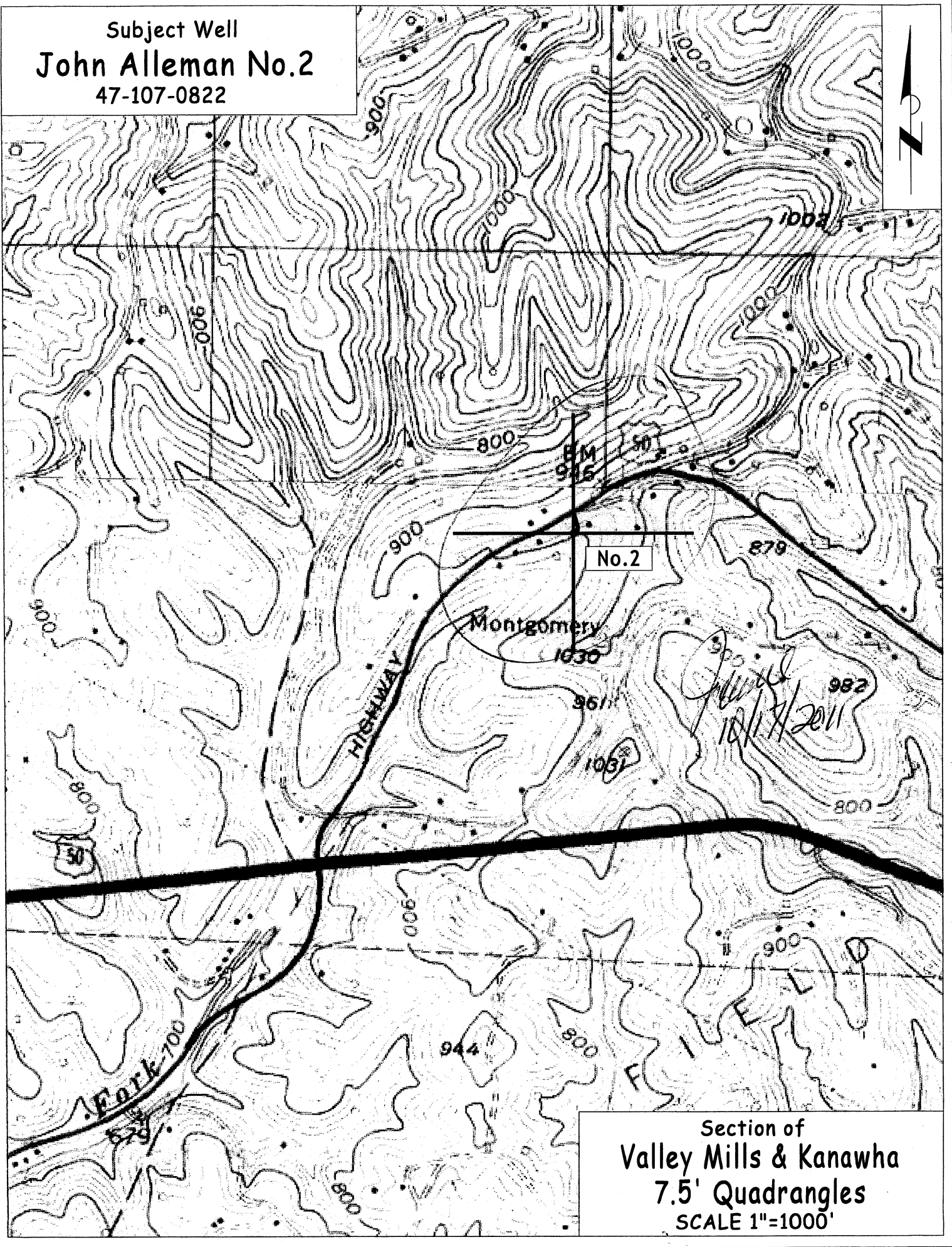

Section of
Valley Mills & Kanawha
7.5' Quadrangles
SCALE 1"=1000'