

Latitude 39° 20' 00"

10880' SOUTH  
2280' WEST

(15') 81° 27' 30"  
Longitude

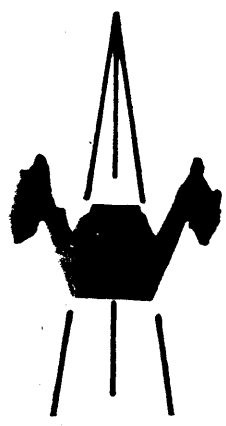
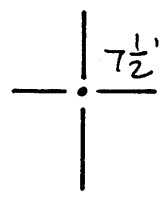
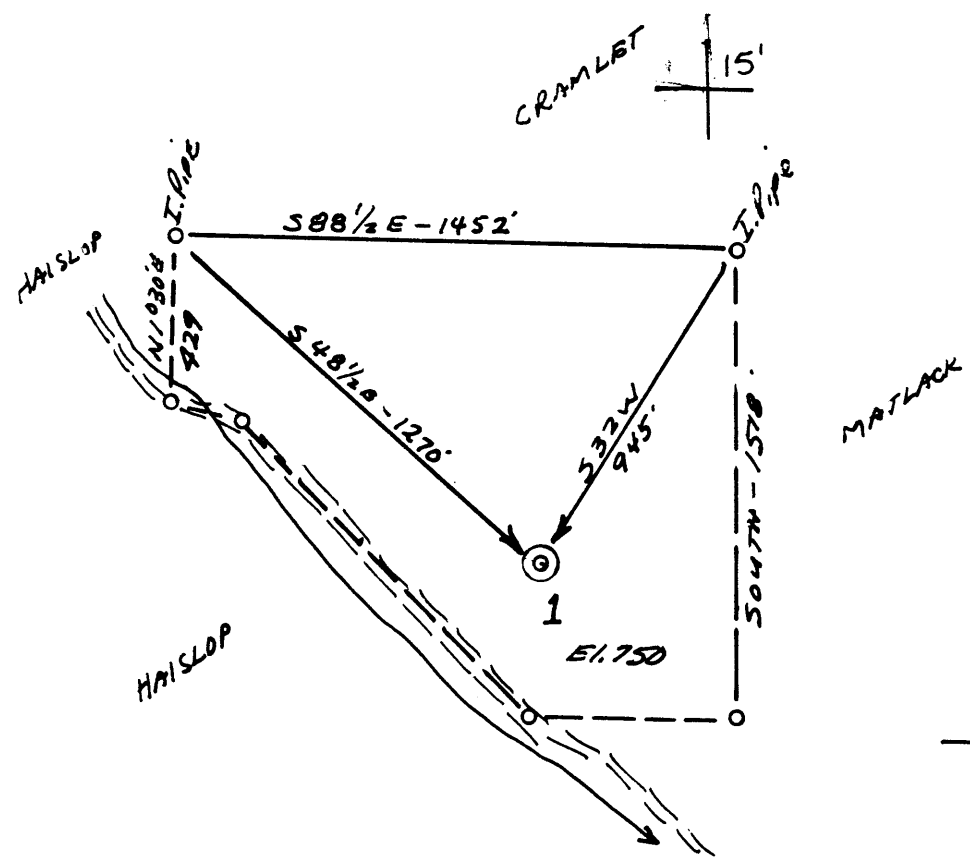

ACCURACY: 1' / 200'

- New Location
- Drill Deeper
- Abandonment
- Fracture
- Redrill
- Other

Formation GORDON  
 Est. Depth 2800'

Oil   
 Gas   
 Other

Source of Elevation ROUTE #2 (791')  
 I, the undersigned, hereby certify that this map is correct to the best of my knowledge and belief and shows all the information required by paragraph 6 of the rules and regulations of the oil and gas section of the mining laws of West Virginia.

*Chet Waterman*

Company BEREA OIL & GAS CORP.  
 Address BUFFALO, N.Y.  
 Surface Owner I. HAISLOP  
 Mineral Owner I. HAISLOP

Well No. 1 Acres 31.25'  
 Elevation 750 MARIETTA 15'  
 Quadrangle VALLEY MILLS Series 75'  
 County WOOD District UNION  
 Date 8/8/80 Scale 1" = 500'

STATE OF WEST VIRGINIA  
 DEPARTMENT OF MINES  
 OIL AND GAS DIVISION  
 CHARLESTON

WELL LOCATION MAP  
47 - 107 - 1059  
 STATE COUNTY PERMIT  
**CANCELLED**

+ Denotes location of well on United States Topographic Maps.  
 Engineer CHET WATERMAN APR 23 1984  
 Engineer's Registration No. 3788 File No. 80-457

2800 GORDON

7-16 H.D. 820-70

Latitude  $39^{\circ} 20' 00''$   
 10880' SOUTH  
 2280' WEST

(15') Longitude  $81^{\circ} 27' 30''$   
 810' 25'

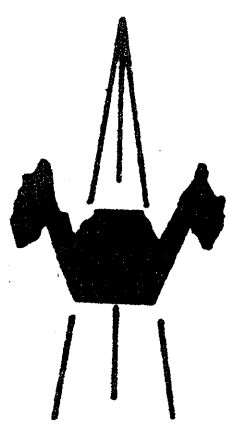
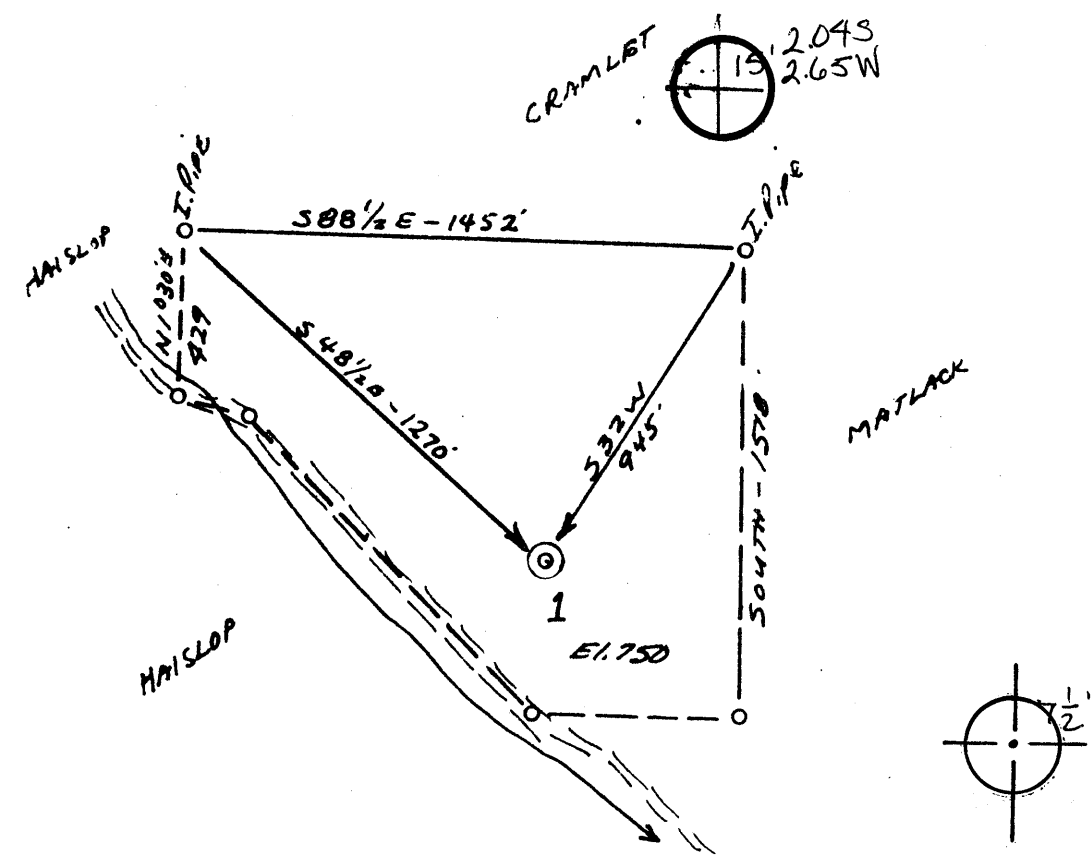

ACCURACY: 1' / 200'

- New Location
- Drill Deeper
- Abandonment
- Fracture
- Redrill
- Other

Formation GORDON Oil   
 Est. Depth 2800' Gas   
 Other

Source of Elevation ROUTE #2 (791')  
 I, the undersigned, hereby certify that this map is correct to the best of my knowledge and belief and shows all the information required by paragraph 6 of the rules and regulations of the oil and gas section of the mining laws of West Virginia.

*Chet Waterman*

Company BEREA OIL & GAS CORP.  
 Address BUFFALO, N.Y.  
 Surface Owner I. HAISLOP  
 Mineral Owner I. HAISLOP  
 Well No. 1 Acres 31.25  
 Elevation 750 MARIETTA 15'SW  
 Quadrangle VALLEY MILLS Series 75  
 County WOOD District UNION  
 Date 8/8/80 Scale 1" = 500'

STATE OF WEST VIRGINIA  
 DEPARTMENT OF MINES  
 OIL AND GAS DIVISION  
 CHARLESTON

WELL LOCATION MAP  
47 - 107 - 1059  
 STATE COUNTY PERMIT

+ Denotes location of well on United States Topographic Maps.  
 Engineer CHET WATERMAN  
 Engineer's Registration No. 3788 File No. 5664580

2800 GORDON



STATE OF WEST VIRGINIA  
DEPARTMENT OF MINES

Oil and Gas Division

OIL AND GAS WELL PERMIT APPLICATION

RECEIVED

AUG 19 1980  
OIL & GAS DIVISION  
DEPT. OF MINES

TO THE DEPARTMENT OF MINES,  
Charleston, W. Va.

DATE August 28, 1980  
Company Berea Oil & Gas Corp.  
Address See well operator below  
Farm Haislop Acres 31.25  
Location (waters) Five Mile Run  
Well No. 1 Elevation 750'  
District Union County Wood  
Quadrangle Valley Mills

Surface Owner Eileen Haislop  
Address Box 185 A, Route # 1,  
Parkersburg, W.Va. 26101  
Mineral Owner same  
Address \_\_\_\_\_  
Coal Owner same  
Address \_\_\_\_\_  
Coal Operator none  
Address \_\_\_\_\_

PERMIT MUST BE POSTED AT THE WELL SITE

provisions being in accordance with Chapter 22,  
the W. Va. Code, the location is hereby approved  
drilling \_\_\_\_\_ This permit shall expire if

operations have not commenced by 4-25-81  
Paul Burdette  
Deputy Director - Oil & Gas Division

INSPECTOR  
TO BE NOTIFIED Paul Goodnight  
ADDRESS Smithville, W. Va.  
PHONE 304-477-3660

GENTLEMEN:-

The undersigned well operator is entitled to drill upon the above named farm or tract of land for oil and gas, having fee title thereto, (or as the case may be) under grant or lease dated June 30 1980 by Eileen Haislop made to Energy Unlimited, Inc. and recorded on the 9th day of August 1980 in Wood County, Book 740 Page 691

XX NEW WELL \_\_\_\_\_ DRILL DEEPER \_\_\_\_\_ REDRILL \_\_\_\_\_ FRACTURE OR STIMULATE  
\_\_\_\_\_ OIL AND GAS WELL ORIGINALLY DRILLED BEFORE JUNE 5, 1969.

The enclosed plat was prepared by a registered engineer or licensed land surveyor and all coal owners and/or operators have been notified as of the above date.

The above named coal owners and/or operator are hereby notified that any objection they wish to make, or are required to make by Section 3 of the Code, must be received by, or filed with the Department of Mines within ten (10) days.

Copies of this notice and the enclosed plat were mailed by registered mail, or delivered to the above named coal operators or coal owners at their above shown respective address \_\_\_\_\_ day \_\_\_\_\_ before, or on the same day with the mailing or delivery of this copy to the Department of Mines at Charleston, West Virginia.

PLEASE SUBMIT COPIES OF ALL  
GEOPHYSICAL LOGS DIRECTLY TO:  
  
WEST VIRGINIA GEOLOGICAL AND  
ECONOMIC SURVEY  
P. O. BOX 879  
MORGANTOWN, WEST VIRGINIA 26505  
AC-304 - 292-6331

Very truly yours, Mark Schumacher  
(Sign Name) Mark Schumacher  
Well Operator  
652 Empire Bank Building  
Fourth & Main Streets  
Street  
Clarksburg,  
City or Town  
West Virginia 26301  
State

\*SECTION 3. If no objections are filed or found by the Department of mines, within said period of ten days from the receipt of notice and plat by the department of mines; to said proposed location, the department shall forthwith issue to the well operator a permit reciting the filing of such plat, that no objections have been made by the coal operators or found thereto by the department and that the same is approved and the well operator authorized to proceed.

47-107-1059

PERMIT NUMBER

"I have read and understand the reclamation requirements as set forth in Chapter 22, Article 4, Section 12-b and will carry out the specified requirements."

Signed by

THIS IS AN ESTIMATE ONLY  
ACTUAL INFORMATION WILL BE SUBMITTED ON OG-10 UPON COMPLETION

PROPOSED WORK ORDER TO XX DRILL \_\_\_\_\_ DEEPEN \_\_\_\_\_ FRACTURE-STIMULATE \_\_\_\_\_  
 DRILLING CONTRACTOR: (If Known) \_\_\_\_\_ RESPONSIBLE AGENT: \_\_\_\_\_  
 NAME N. A. NAME Mark Schumacher  
 ADDRESS \_\_\_\_\_ ADDRESS Clarksburg, W. Va. 26301  
 TELEPHONE \_\_\_\_\_ TELEPHONE 304-624-6429  
 ESTIMATED DEPTH OF COMPLETED WELL: 2800' ROTARY XX CABLE TOOLS \_\_\_\_\_  
 PROPOSED GEOLOGICAL FORMATION: Gordon  
 TYPE OF WELL: OIL X GAS X COMB. X STORAGE \_\_\_\_\_ DISPOSAL \_\_\_\_\_  
 RECYCLING \_\_\_\_\_ WATER FLOOD \_\_\_\_\_ OTHER \_\_\_\_\_

TENTATIVE CASING PROGRAM:

CASING AND TUBING SIZE	USED FOR DRILLING	LEFT IN WELL	CEMENT FILL UP OR SACKS - CUBIC FT.
20 - 16			
13 - 10			
9 - 5/8 <u>XX</u>	250'	250'	Surface
8 - 5/8			
7			
5 1/2			
4 1/2 <u>XX</u>	T. D.	T. D.	400'
3			Perf. Top
2			Perf. Bottom
Liners			Perf. Top
			Perf. Bottom

APPROXIMATE FRESH WATER DEPTHS 150 FEET \_\_\_\_\_ SALT WATER 1500 FEET \_\_\_\_\_  
 APPROXIMATE COAL DEPTHS None  
 IS COAL BEING MINED IN THE AREA? No BY WHOM? \_\_\_\_\_

TO DRILL:

SUBMIT FIVE (5) COPIES OF OG - 1, \$100.00 PERMIT FEE, PERFORMANCE BOND AND PERMANENT COPY OF PLAT.

TO DRILL DEEPER OR REDRILL:

SUBMIT FIVE (5) COPIES OF OG - 1, SHOWING ORIGINAL PERMIT NUMBER AND PERFORMANCE BOND. ON WELLS DRILLED PRIOR TO 1929, A PERMANENT COPY OF THE PLAT AND THE ORIGINAL WELL RECORD MUST ALSO BE SUBMITTED.

TO FRACTURE - STIMULATE:

OIL AND/OR GAS WELL ORIGINALLY DRILLED BEFORE JUNE 5, 1929, FIVE (5) COPIES OG - 1, PERFORMANCE BOND, PERMANENT PLAT AND ORIGINAL WELL RECORD.

OIL AND/OR GAS WELL ORIGINALLY DRILLED ON AND/OR AFTER JUNE 5, 1929, FIVE COPIES-OG - 1, SHOWING ORIGINAL PERMIT NUMBER, AND PERFORMANCE BOND.

Required forms must be filed within ninety (90) days of completion for bond release. Inspector to be notified twenty-four (24) hours in advance.

The following waiver must be completed by the coal operator if the permit is to be issued within ten days of receipt thereof.

WAIVER: I the undersigned, Agent for \_\_\_\_\_ Coal Company, Owner or Operator of the coal under this lease have examined and place on our mine maps this proposed well location.

We the \_\_\_\_\_ Coal Company have no objections to said well being drilled at this location, providing operator has complied with all rules and regulations in Articles 4, 5, and 7, Chapter 22 of the West Virginia Code.

\_\_\_\_\_  
For Coal Company

\_\_\_\_\_  
Official Title