

Plot Card CSD

Latitude $39^{\circ} 17' 30''$
 $(15')$ $39^{\circ} 20'$
3500' SOUTH
4540' WEST

Longitude $81^{\circ} 25' 30''$
 $(15')$ $81^{\circ} 27' 30''$

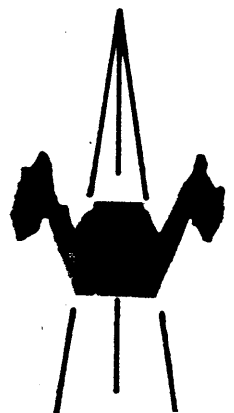
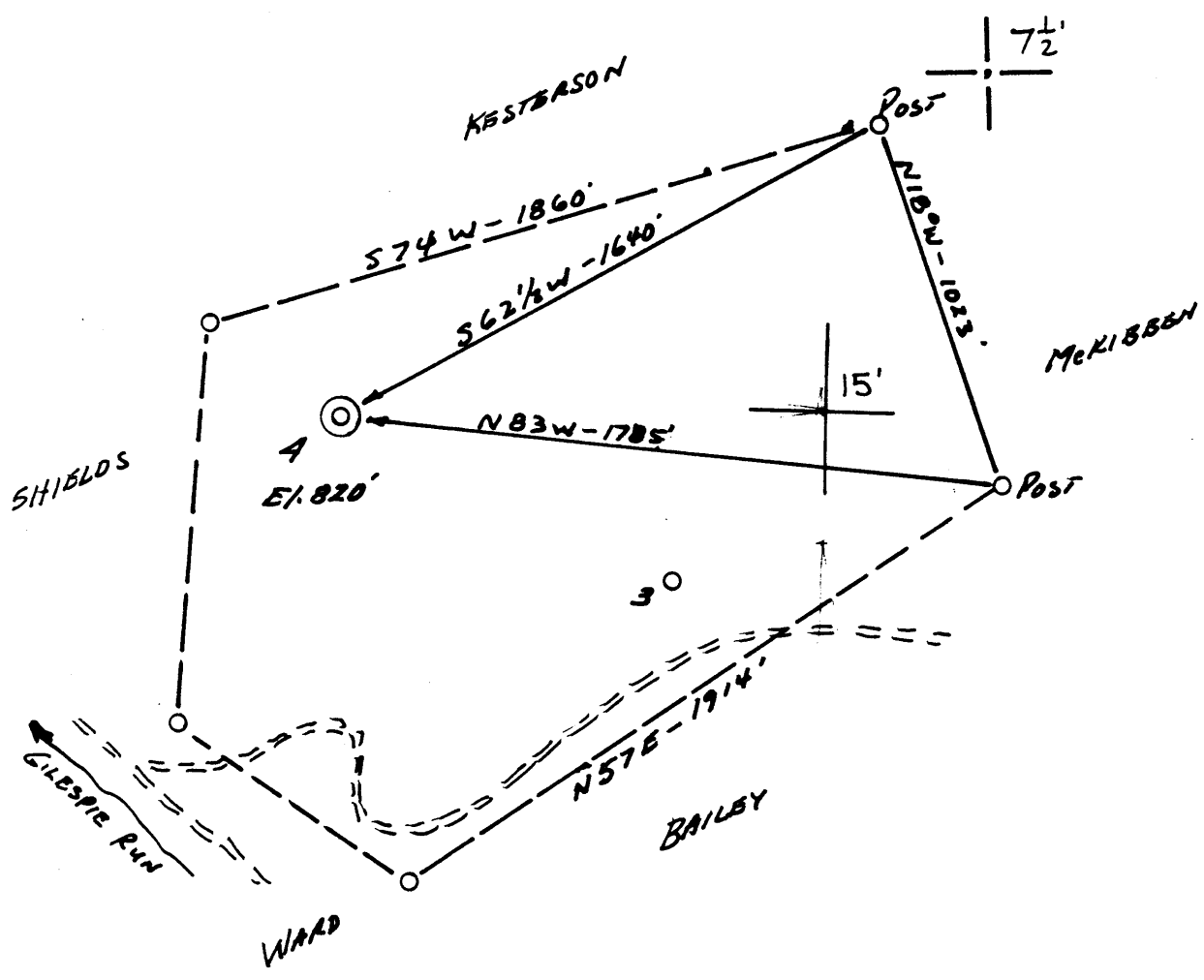

ACCURACY: 1' / 200'

- New Location
- Drill Deeper
- Abandonment
- Fracture
- Redrill
- Other

Formation GORDON
 Est. Depth 2800'

Oil
 Gas
 Other

Source of Elevation BORMAN (610')

I, the undersigned, hereby certify that this map is correct to the best of my knowledge and belief and shows all the information required by paragraph 600 of the rules and regulations of the oil and gas section of the mining laws of West Virginia.

Company BEREA OIL & GAS CORP.
 Address BUFFALO, N.Y.
 Surface Owner J. S. McCLINTON, JR.
 Mineral Owner J. S. McCLINTON, JR.

Well No. A Acres 43.25
 Elevation 820' MARIETTA 15'
 Quadrangle VALLEY MILLS Series 7.5'
 County WOOD District CLAY
 Date 8/8/80 Scale 1" = 500'

STATE OF WEST VIRGINIA
 DEPARTMENT OF MINES AND
 OIL AND GAS DIVISION
 CHARLESTON

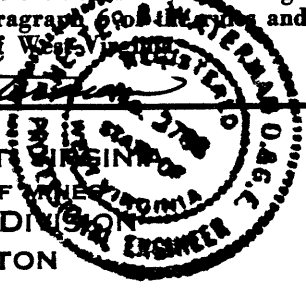

WELL LOCATION MAP

47 - 107 - 1066
 STATE COUNTY PERMIT

CANCELLED

+ Denotes location of well on United States Topographic Maps.
 Engineer CHET WATERMAN APR 24 1984
 Engineer's Registration No. 3788 File No. 80-461