

LATITUDE → 39° 22' 30"

9800'

Jamil  
8/15/91

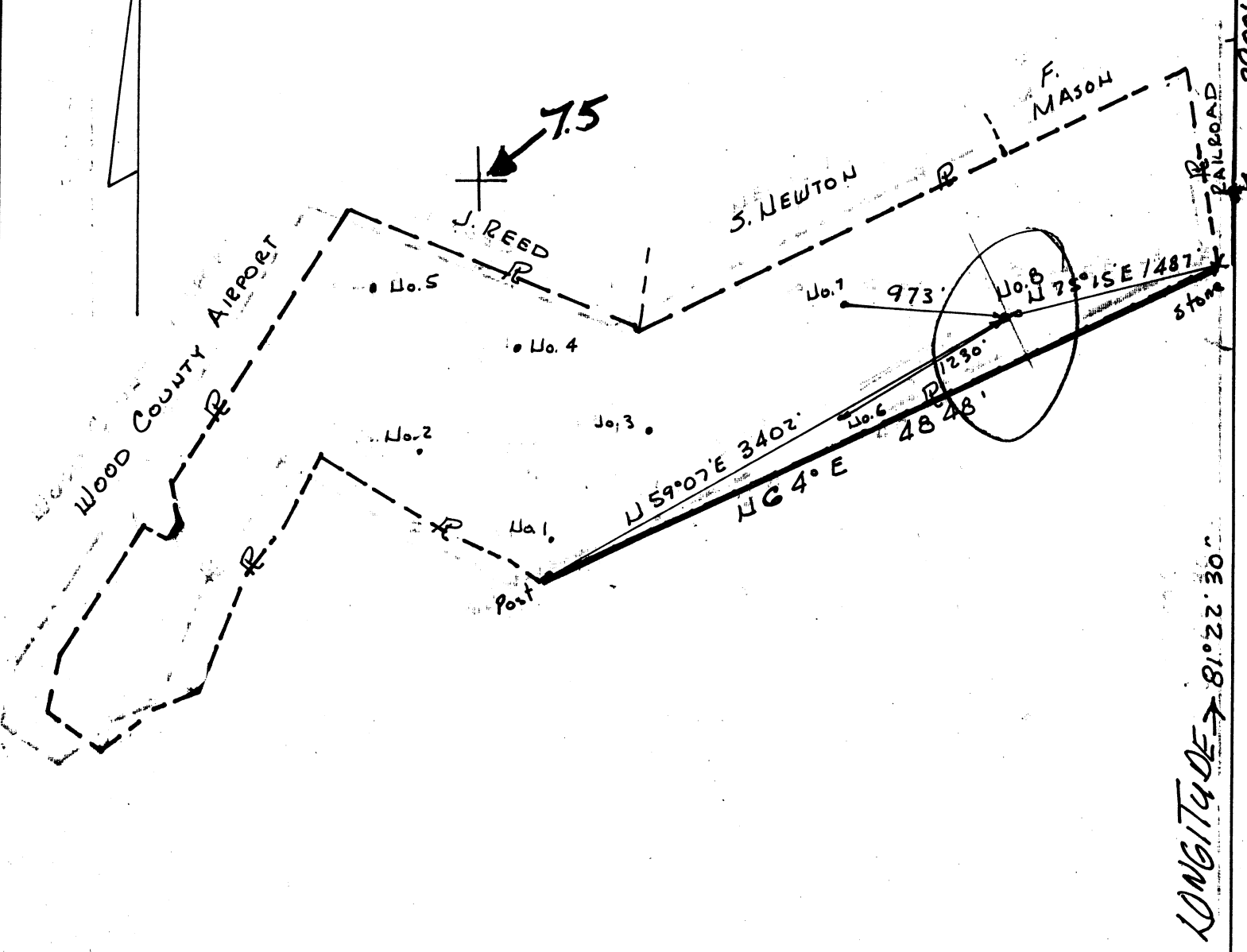

LONGITUDE → 81° 22' 30"

FRACTURE \_\_\_\_\_  
 REFRILL \_\_\_\_\_  
 NEW LOCATION   
 DRILL DEEPER \_\_\_\_\_  
 ABANDONMENT \_\_\_\_\_  
 THERMIST \_\_\_\_\_

Source of Elevation USGS

I, the undersigned, hereby certify that this map is correct to the best of my knowledge and belief, and shows all the information required by Paragraph 6 of the Rules and Regulations of the Oil and Gas Section of the Mining Laws of West Virginia.

ELEVATION (Spirit Level) 840  
 DATE 9-18-80 SCALE 1"=1000'

MINIMUM ACCURACY, one part in 200

COMPANY ENERGY REDEVELOPMENT  
 ADDRESS Box 266 BYESVILLE, OHIO  
 FARM BEVERLY COMPTON  
 TRACT \_\_\_\_\_ ACRES 252.33 LEASE NO. \_\_\_\_\_  
 WELL (Farm) NO. 8 SERIAL NO. \_\_\_\_\_  
 QUADRANGLE VALLEY MILLS 7.5  
 COUNTY WOOD DISTRICT UNION  
 SURVEYOR or ENGINEER D.V. Schutte

STATE OF WEST VIRGINIA  
 DEPARTMENT OF MINES  
 OIL AND GAS DIVISION

API Well No. 47-107-1087-P

+ Denotes location of well on United States Topographic Maps, Scale 1 to 24, latitude and longitude lines being represented by border lines as shown.

- Denotes one inch spaces on border line of original tracing.

AUG 16 1991

39° 25'  
39° 22' 30" 5-4

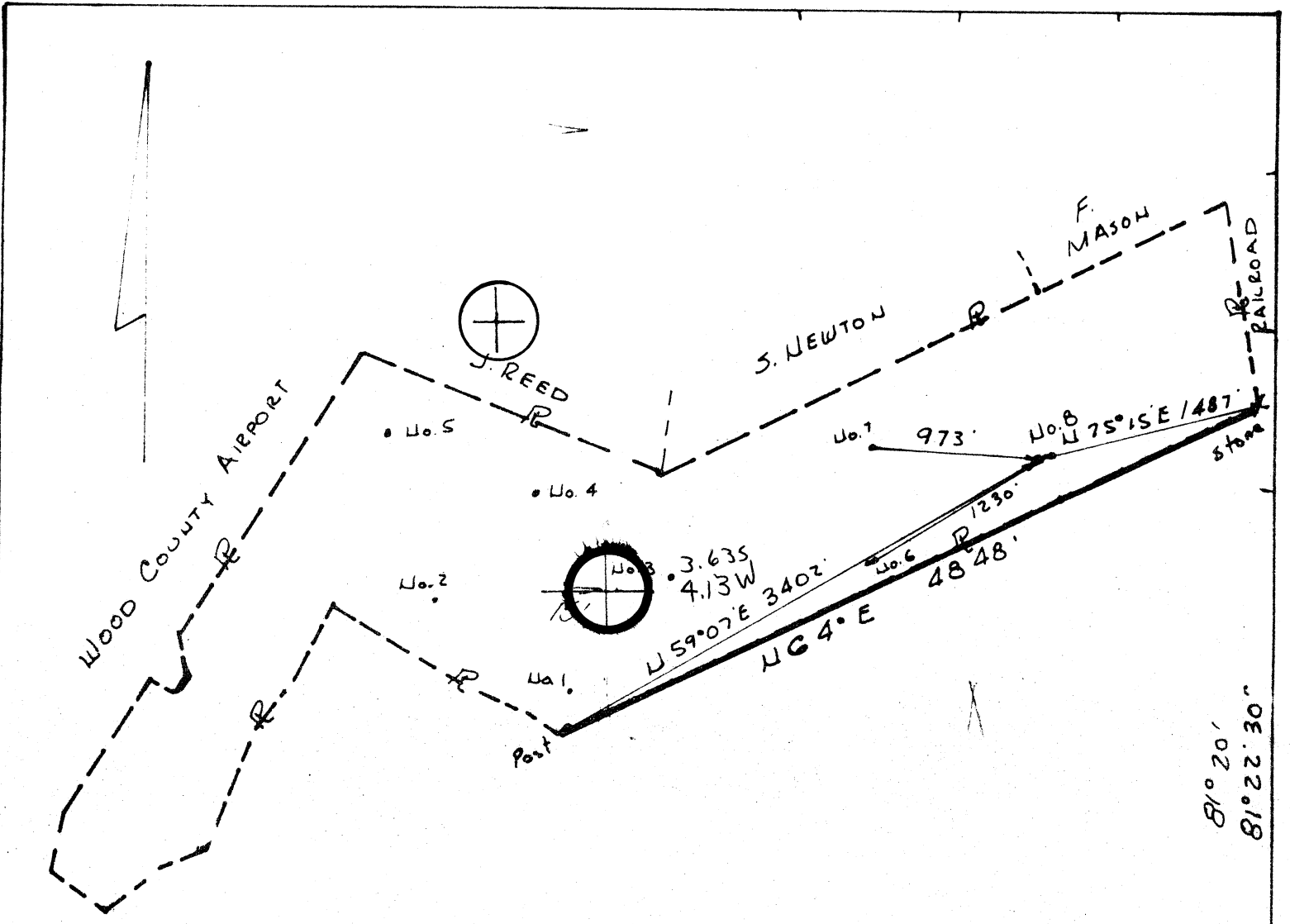

TRACT \_\_\_\_\_  
REBRILL \_\_\_\_\_  
NEW LOCATION X  
DRILL DEEPER \_\_\_\_\_  
ARRANGEMENT \_\_\_\_\_

Source of Elevation USGS

I, the undersigned, hereby certify that this map is correct to the best of my knowledge and belief, and shows all the information required by Paragraph 6 of the Rules and Regulations of the Oil and Gas Section of the Mining Laws of West Virginia.

ELEVATION (Spirit Level) 840  
DATE 9-18-80 SCALE 1"=1000

MINIMUM ACCURACY, one part in 200

COMPANY ENERGY REDEVELOPMENT  
ADDRESS Box 266 BYESVILLE, OHIO  
FROM BEVERLY COMPTON  
TRACT \_\_\_\_\_ ACRES 252.33 LEASE NO. \_\_\_\_\_  
WELL (Farm) NO. 8 SERIAL NO. \_\_\_\_\_  
MARIETTA 15'  
QUADRANGLE VALLEY MILLS C  
COUNTY WOOD DISTRICT UNION  
SURVEYOR OF ENGINEER W. V. Schutte  
SURVEYOR'S OR ENGINEER'S REGISTRATION NO. 3317

STATE OF WEST VIRGINIA  
DEPARTMENT OF MINES  
OIL AND GAS DIVISION

WELL LOCATION MAP  
FILE NO. 107-1087

- + Denotes location of well on United States Topographic Maps, Scale 1 to 24, latitude and longitude lines being represented by border lines as shown.
- Denotes one inch spaces on border line of original tracing.



STATE OF WEST VIRGINIA  
DEPARTMENT OF MINES  
Oil and Gas Division

**RECEIVED**  
SEP 22 1980

**OIL AND GAS WELL PERMIT APPLICATION**  
OIL & GAS DIVISION  
DEPT. OF MINES

TO THE DEPARTMENT OF MINES,  
Charleston, W. Va.

DATE September 22, 1980  
Company Energy Re-Development  
Address Box 266 Byesville, OH 43723  
Farm Beverly Compton Acres 252.33  
Location (waters) \_\_\_\_\_  
Well No. 8 Elevation 801' 840 GR.  
District Union County Wood  
Quadrangle Valley Mills

Surface Owner Beverly Compton  
Address 515 Fifth St. Marietta, OH  
Mineral Owner Same As Above  
Address \_\_\_\_\_  
Coal Owner NA  
Address \_\_\_\_\_  
Coal Operator NA  
Address \_\_\_\_\_

THIS PERMIT MUST BE POSTED AT THE WELL SITE

All provisions being in accordance with Chapter 22, of the W. Va. Code, the location is hereby approved for drilling. This permit shall expire if operations have not commenced by 5-24-81.

INSPECTOR  
TO BE NOTIFIED K. P. Goodnight  
ADDRESS Smithville, WV  
PHONE 77-2455

*[Signature]*  
Deputy Director - Oil & Gas Division

GENTLEMEN:

The undersigned well operator is entitled to drill upon the above named farm or tract of land for oil and gas, having fee title thereto, (or as the case may be) under grant or lease dated July 12th 1980 by Beverly Compton made to Energy Re-Development and recorded on the 23rd day of July 1980, in Wood County, Book 724 Page 470  
X NEW WELL \_\_\_\_\_ DRILL DEEPER \_\_\_\_\_ REDRILL \_\_\_\_\_ FRACTURE OR STIMULATE  
\_\_\_\_\_ OIL AND GAS WELL ORIGINALLY DRILLED BEFORE JUNE 5, 1969.

The enclosed plat was prepared by a registered engineer or licensed land surveyor and all coal owners and/or operators have been notified as of the above date.

The above named coal owners and/or operator are hereby notified that any objection they wish to make, or are required to make by Section 3 of the Code, must be received by, or filed with the Department of Mines within ten (10) days. \*

Copies of this notice and the enclosed plat were mailed by registered mail, or delivered to the above named coal operators or coal owners at their above shown respective address \_\_\_\_\_ day \_\_\_\_\_ before, or on the same day with the mailing or delivery of this copy to the Department of Mines at Charleston, West Virginia.

PLEASE SUBMIT COPIES OF ALL  
GEOPHYSICAL LOGS DIRECTLY TO:

WEST VIRGINIA GEOLOGICAL AND  
ECONOMIC SURVEY  
P. O. BOX 879  
MORGANTOWN, WEST VIRGINIA 26505  
AC-304 - 292-6331

Address  
of  
Well Operator

Very truly yours,  
(Sign Name) *[Signature]*  
Well Operator  
Energy Re-Development  
PO Box 266  
Street  
Byesville  
City or Town  
Ohio 43723  
State

\*SECTION 3. . . . If no objections are filed or found by the Department of mines, within said period of ten days from the receipt of notice and plat by the department of mines, to said proposed location, the department shall forthwith issue to the well operator a permit reciting the filing of such plat, that no objections have been made by the coal operators or found thereto by the department and that the same is approved and the well operator authorized to proceed.

47-107-1087 \_\_\_\_\_ PERMIT NUMBER

"I have read and understand the reclamation requirements as set forth in Chapter 22, Article 4, Section 12-b and will carry out the specified requirements."

Signed by *[Signature]*

MARKET BOND

**THIS IS AN ESTIMATE ONLY**  
**ACTUAL INFORMATION WILL BE SUBMITTED ON OG-10 UPON COMPLETION**

PROPOSED WORK ORDER TO  DRILL \_\_\_\_\_ DEEPEN \_\_\_\_\_ FRACTURE-STIMULATE \_\_\_\_\_  
 DRILLING CONTRACTOR: (If Known) \_\_\_\_\_ RESPONSIBLE AGENT: \_\_\_\_\_  
 NAME Mid-American Contracting NAME Stephen C. Newton  
 ADDRESS Box 376 Reno, OH ADDRESS Route #1 Box 289 Williamstown, WV  
 TELEPHONE 373-8501 TELEPHONE \_\_\_\_\_  
 ESTIMATED DEPTH OF COMPLETED WELL: 2500' ROTARY  CABLE TOOLS \_\_\_\_\_  
 PROPOSED GEOLOGICAL FORMATION: Gordon  
 TYPE OF WELL: OIL  GAS  COMB. \_\_\_\_\_ STORAGE \_\_\_\_\_ DISPOSAL \_\_\_\_\_  
 RECYCLING \_\_\_\_\_ WATER FLOOD \_\_\_\_\_ OTHER \_\_\_\_\_

TENTATIVE CASING PROGRAM:

CASING AND TUBING SIZE	USED FOR DRILLING	LEFT IN WELL	CEMENT FILL UP OR SACKS - CUBIC FT.
20 - 16			
13 - 10			
9 - 5/8			
8 - 5/8			
7	265		125 SKS
5 1/2			
4 1/2		2600'	125 SKS
3			Perf. Top
2			Perf. Bottom
liners			Perf. Top
			Perf. Bottom

APPROXIMATE FRESH WATER DEPTHS 85 FEET \_\_\_\_\_ SALT WATER \_\_\_\_\_ FEET \_\_\_\_\_  
 APPROXIMATE COAL DEPTHS NA \_\_\_\_\_  
 IS COAL BEING MINED IN THE AREA? NA \_\_\_\_\_ BY WHOM? \_\_\_\_\_

TO DRILL:

SUBMIT FIVE (5) COPIES OF OG - 1, \$100.00 PERMIT FEE, PERFORMANCE BOND AND PERMANENT COPY OF PLAT.

TO DRILL DEEPER OR REDRILL:

SUBMIT FIVE (5) COPIES OF OG - 1, SHOWING ORIGINAL PERMIT NUMBER AND PERFORMANCE BOND. ON WELLS DRILLED PRIOR TO 1929, A PERMANENT COPY OF THE PLAT AND THE ORIGINAL WELL RECORD MUST ALSO BE SUBMITTED.

TO FRACTURE - STIMULATE:

OIL AND/OR GAS WELL ORIGINALLY DRILLED BEFORE JUNE 5, 1929, FIVE (5) COPIES OG - 1, PERFORMANCE BOND, PERMANENT PLAT AND ORIGINAL WELL RECORD.

OIL AND/OR GAS WELL ORIGINALLY DRILLED ON AND/OR AFTER JUNE 5, 1929, FIVE COPIES OG - 1, SHOWING ORIGINAL PERMIT NUMBER, AND PERFORMANCE BOND.

Required forms must be filed within ninety (90) days of completion for bond release. Inspector to be notified ~~twelve~~ four (24) hours in advance.

The following waiver must be completed by the coal operator if the permit is to be issued within ten days of receipt thereof.

WAIVER: I the undersigned, Agent for \_\_\_\_\_ Coal Company, Owner or Operator of the coal under this lease have examined and place on our mine maps this proposed well location.

We the \_\_\_\_\_ Coal Company have no objections to said well being drilled at this location, providing operator has complied with all rules and regulations in Articles 4, 5, and 7, Chapter 22 of the West Virginia Code.

\_\_\_\_\_  
For Coal Company

\_\_\_\_\_  
Official Title

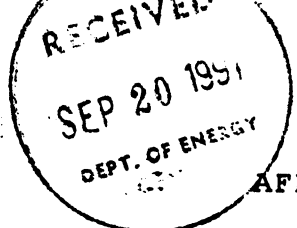

STATE OF WEST VIRGINIA  
DEPARTMENT OF ENERGY  
DIVISION OF OIL AND GAS

AFFIDAVIT OF PLUGGING AND FILLING WELL

AFFIDAVIT SHOULD BE IN TRIPLICATE, one copy mailed to the Division, one copy to be retained by the Well Operator and the third copy (and extra copies if required) should be mailed to each coal operator at their respective addresses.

Farm name: COMPTON, BEVERLY Operator Well No.: 8

LOCATION: Elevation: 801.00 Quadrangle: VALLEY MILLS  
District: WILLIAMS County: WOOD  
Latitude: 3900 Feet South of 39 Deg. 22 Min. 30 Sec.  
Longitude 9800 Feet West of 81 Deg. 22 Min. 30 Sec.

Well Type: OIL XX GAS \_\_\_\_\_

Company: Chris Oil Company  
P. O. Box 727  
Cambridge, OH 43725-0727

Coal Operator \_\_\_\_\_  
or Owner \_\_\_\_\_

Agent: Stephen C. Newton  
Inspector: Glen Robinson  
Permit Issued: 08/16/91

Coal Operator \_\_\_\_\_  
or Owner \_\_\_\_\_

OHIO  
STATE OF ~~WEST VIRGINIA~~  
County of GUERNSEY

AFFIDAVIT

ss:

Ervin Morris and Jack L. Webb being first duly sworn according to law depose and say that they are experienced in the work of plugging and filling oil and gas wells and were employed by Chris Oil Company, well operator, and participated in the work of plugging and filling the above well, that said work was commenced on the 17th day of September, 1991, and that the well was plugged and filled in the following manner:

TYPE	FROM	TO	PIPE REMOVED	LEFT
cement/35 sacks	surface	221	none	253/7inch

Description of monument: 7 inch casing; 38" above surface *J 9/23/91*

and that the work of plugging and filling said well was completed on the 17th day of September, 1991.

And further deponents saith not.

*Ervin Morris*  
*Jack L. Webb*

Sworn and subscribe before me this 17th day of September, 1991

My commission expires: August 9, 1993

SUSAN J. BATES  
Notary Public, State of Ohio  
My Commission Expires August 9, 1993

*Susan J. Bates*  
Notary Public