

Plot Card CSD

81° 20'
81° 22' 20"

ch 11/11/80

39° 25'
39° 22' 30"

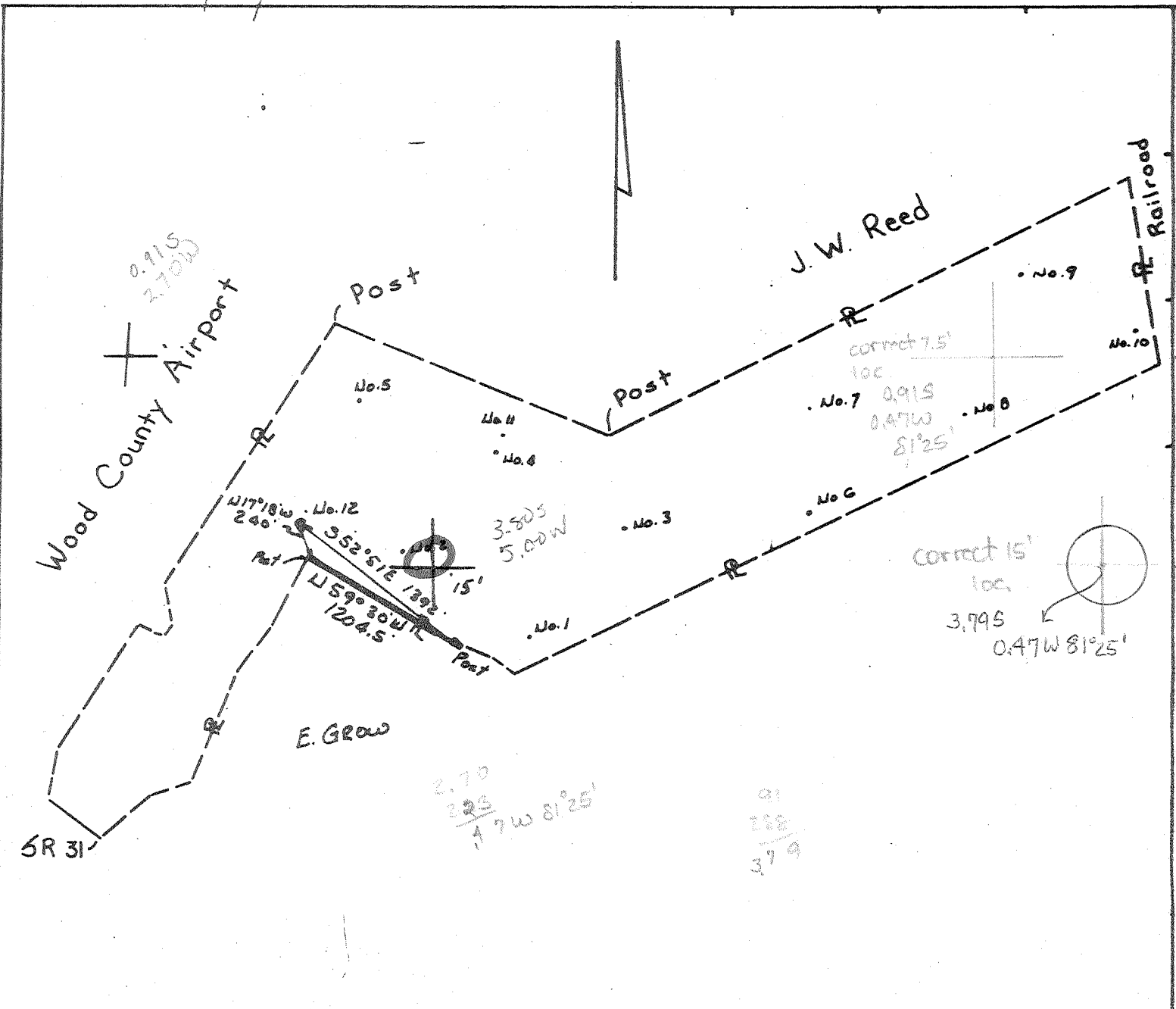

FRASURE _____
 REASON _____
 NEW LOCATION
 DRILL DEEPER _____
 A. ANDERSON _____

Source of Elevation U.S.G.S.

I, the undersigned, hereby certify that this is correct to the best of my knowledge and belief, and shows all the information required by paragraph 6 of the Rules and Regulations of the Oil and Gas Section of the Mining Laws of West Virginia.

ELEVATION (Spirit Level) 830
 DATE 11-6-80 SCALE 1" = 1000'

MINIMUM ACCURACY, one part in 200

COMPANY Energy Redevelopment
 ADDRESS Box 266, Byesville, Ohio
 FROM Beverly Compton
 TRACT _____ ACRES 252.33 PERS. NO. _____
 WELL (Farm) NO. 12
 QUADRANGLE Valley Mills
 COUNTY Wood DISTRICT Union
 SURV. OR ENGINEER Thomas O. Schultze
 SURVEYOR or ENGINEER REGISTRATION NO. 604

STATE OF WEST VIRGINIA
 DEPARTMENT OF MINES
 OIL AND GAS DIVISION

WELL LOCATION MAP
 FILE NO. _____

* Denotes location of well on United States Topographic Maps, Scale 1 to 1,000 latitude and longitude lines will represent by border lines as shown.

- Denotes original spaces on border line of original tract.

107-1105

DEC 19 1980

6-6 Box 7 (70)

STATE OF WEST VIRGINIA
DEPARTMENT OF MINES, OIL AND GAS DIVISION

Date October 2, 1981

FORM IV-35
(Obverse)

Operator's
Well No. Beverly Compton #12

(08-78)

WELL OPERATOR'S REPORT
OF
DRILLING, FRACTURING AND/OR STIMULATING, OR PHYSICAL CHANGE

API Well No. 47-107-1105
State County F.

WELL TYPE: Oil X / Gas X / Liquid Injection ___ / Waste Disposal ___ /
(If "Gas", Production ___ / Underground storage ___ / Deep ___ / Shallow ___ /)
LOCATION: Elevation: 830 Watershed: _____
District: Union County: Wood Quadrangle: Valley Mills

WELL OPERATOR Energy Re-Development DESIGNATED AGENT Ervin Morris
Address P. O. Box 266 Address P. O. Box 266
Byesville, Ohio 43723 Byesville, Ohio 43723

PERMITTED WORK: Drill X / Convert ___ / Drill deeper ___ / Redrill: ___ / Fracture or stimulate
Plug off old formation ___ / Perforate new formation ___ /
Other physical change in well (specify) _____

PERMIT ISSUED ON November 14, 1980 OIL & GAS INSPECTOR FOR THIS WORK:
(IF APPLICABLE: PLUGGING OF DRY HOLE OR CONTINUOUS PROGRESSION FROM DRILLING OR REWORKING. VERBAL PERMISSION OBTAINED) Name K. P. Goodnight
Address Smithville, W VA

GEOLOGICAL TARGET FORMATION: Gordon Depth 2458 feet
Depth of completed well, 2458 feet Rotary X / Cable Tools ___
Water strata depth: Fresh, none feet; salt, none feet.
Coal seam depths: none Is coal being mined in the area? no
Work was commenced May 21, 1981, and completed September 25, 1981

CASING AND TUBING PROGRAM

| CASING OR TUBING TYPE | SPECIFICATIONS | | | | | FOOTAGE INTERVALS | | CEMENT FILL-UP OR SACKS (Cubic feet) | PACKERS |
|-----------------------|----------------|-------|----------------|-----|------|-------------------|--------------|--------------------------------------|---------------|
| | Size | Grade | Weight per ft. | New | Used | For drilling | Left in well | | |
| Conductor | | | | | | | | | Kinds |
| Fresh water | | | | | | | | | |
| Coal | | | | | | | | | Sizes |
| Intermediate | 7" | | 20 | X | | 250 | 250 | 100 sks. to Surface | |
| Production | 4 1/2 | | | | | | 2458 | 125 sks. | Depth set. |
| Tubing | | | | | | | | | |
| Liners | | | | | | | | | Perforations: |
| | | | | | | | | | Top Bottom |

OPEN FLOW DATA

Producing formation Gordon Pay zone depth 2408-2416 feet
Gas: Initial open flow, show Mcf/d Oil: Initial open flow, 0 Bbl/d
Final open flow, 10,000 Mcf/d Final open flow, 1 Bbl/d
Time of open flow between initial and final tests, 8 hours
Static rock pressure, 300 psig (surface measurement) after 8 hours shut in.
[If applicable due to multiple completion--]

Second producing formation _____ Pay zone depth _____ feet
Gas: Initial open flow, _____ Mcf/d Oil: Initial open flow, _____ Bbl/d
Final open flow, _____ Mcf/d Final open flow, _____ Bbl/d
Time of open flow between initial and final tests, _____ hours
Static rock pressure, _____ psig (surface measurement) after _____ hours shut in.

RECEIVED
JAN 10 1982
OIL & GAS DIVISION
DEPT. OF MINES

JAN 28 1985

DETAILS OF PERFORATED INTERVALS, FRACTURING OR STIMULATING, PHYSICAL CHANGE, ETC.

See attached cementing and fracing invoices.?

WELL LOG

| FORMATION | Color | Hard or Soft | Top Feet | Bottom Feet | Remarks Including indication of all fresh and salt water, coal, oil and gas |
|-----------------|-------|--------------|----------|-------------|--|
| Surface | | | 500 | 600 | |
| Masburg Sand | | | 600 | 650 | |
| Sand | | | 825 | 875 | |
| Broken Sand | | | 975 | 1025 | |
| Salt Sand | | | 1059 | 1113 | |
| Salt Sand | | | 1135 | 1170 | |
| Salt Sand | | | 1250 | 1280 | |
| Salt Sand | | | 1315 | 1370 | |
| Lower Salt Sand | | | 1450 | 1650 | |
| Injun | | | 1660 | 1770 | |
| Weir | | | 1740 | 1950 | |
| Berea | | | 2130 | 2135 | |
| Gordon Stray | | | 2340 | 2440 | |
| Gordon | | | 2455 | 2456 | |
| TD | | | | 2458 | |

(Attach separate sheets to complete as necessary)

Energy Re-Development
Well Operator
By Li Minis
Its Owner

NOTE: Regulation 2.02(t) provides as follows:
"The term 'log' or 'well log' shall mean a systematic, detailed geological record of all formations, including coal, encountered in the drilling of a well."



STATE OF WEST VIRGINIA
DEPARTMENT OF MINES

RECEIVED

NOV 14 1980

Oil and Gas Division

OIL AND GAS WELL PERMIT APPLICATION OF MINES

TO THE DEPARTMENT OF MINES,
Charleston, W. Va.

DATE November 14, 1980

Surface Owner Beverly Compton Company Energy Re-Development
 Address 515 Fifth St., Marietta, OH 45750 Address Box 266 Byesville, OH 43723
 Mineral Owner Beverly Compton Farm Beverly Compton Acres 252.33
 Address Same as above Location (waters) _____
 Coal Owner NA Well No. 12 Elevation 830'
 Address _____ District Union County Wood
 Coal Operator NA Quadrangle Valley Mills
 Address _____

THIS PERMIT MUST BE POSTED AT THE WELL SITE

All provisions being in accordance with Chapter 22, of the W. Va. Code, the location is hereby approved for drilling. This permit shall expire if operations have not commenced by 7-18-81.

INSPECTOR
TO BE NOTIFIED K. P. Goodnight
ADDRESS Smithville, WV
PHONE 477-2455

J. G. Muzley
Deputy Director - Oil & Gas Division
GENTLEMEN:

The undersigned well operator is entitled to drill upon the above named farm or tract of land for oil and gas, having fee title thereto, (or as the case may be) under grant or lease dated July 12 1979 by Beverly Compton made to Energy Re-Development and recorded on the 23rd day of July 1979, in Wood County, Book 724 Page 470

_____ NEW WELL _____ DRILL DEEPER _____ REDRILL _____ FRACTURE OR STIMULATE
 _____ OIL AND GAS WELL ORIGINALLY DRILLED BEFORE JUNE 5, 1969.

The enclosed plat was prepared by a registered engineer or licensed land surveyor and all coal owners and/or operators have been notified as of the above date.

The above named coal owners and/or operator are hereby notified that any objection they wish to make, or are required to make by Section 3 of the Code, must be received by, or filed with the Department of Mines within ten (10) days. *

Copies of this notice and the enclosed plat were mailed by registered mail, or delivered to the above named coal operators or coal owners at their above shown respective address _____ day _____ before, or on the same day with the mailing or delivery of this copy to the Department of Mines at Charleston, West Virginia.

PLEASE SUBMIT COPIES OF ALL GEOPHYSICAL LOGS DIRECTLY TO:

WEST VIRGINIA GEOLOGICAL AND ECONOMIC SURVEY
P. O. BOX 879
MORGANTOWN, WEST VIRGINIA 26505
AC-304 - 292-6331

Very truly yours,
(Sign Name) Ervin Morris
ENERGY RE-DEVELOPMENT
Box 266 _____ Street
Byesville, OH 43723 _____ City or Town
_____ State

Address of Well Operator

*SECTION 3 . . . If no objections are filed or found by the Department of mines, within said period of ten days from the receipt of notice and plat by the department of mines, to said proposed location, the department shall forthwith issue to the well operator a permit reciting the filing of such plat, that no objections have been made by the coal operators or found thereto by the department and that the same is approved and the well operator authorized to proceed.

47-107-1105 _____ PERMIT NUMBER

"I have read and understand the reclamation requirements as set forth in Chapter 22, Article 4, Section 12-b and will carry out the specified requirements."

Signed by Ervin Morris
Ervin Morris

BLANKET BOND

THIS IS AN ESTIMATE ONLY
ACTUAL INFORMATION WILL BE SUBMITTED ON OG-10 UPON COMPLETION

PROPOSED WORK ORDER TO XX DRILL _____ DEEPEN _____ FRACTURE-STIMULATE _____
 DRILLING CONTRACTOR: (If Known) _____ RESPONSIBLE AGENT: _____
 NAME Mid-American Contracting, Inc. NAME Stephen C. Newton
 ADDRESS Box 376 Reno, OH ADDRESS Route #1, Box 289 Williamstown,
 TELEPHONE 373-8501 TELEPHONE _____
 ESTIMATED DEPTH OF COMPLETED WELL: 2500' ROTARY XX CABLE TOOLS _____
 PROPOSED GEOLOGICAL FORMATION: Gordon
 TYPE OF WELL: OIL XX GAS XX COMB. _____ STORAGE _____ DISPOSAL _____
 RECYCLING _____ WATER FLOOD _____ OTHER _____

TENTATIVE CASING PROGRAM:

| CASING AND TUBING SIZE | USED FOR DRILLING | LEFT IN WELL | CEMENT FILL UP OR SACKS - CUBIC FT. |
|------------------------|-------------------|--------------|---------------------------------------|
| 20 - 16 | | | |
| 13 - 10 | | | |
| 9 - 5/8 | | | |
| 8 - 5/8 | | | |
| 7 | | | |
| 5 1/2 | 265 | 265 | 125 SKS CTS |
| 4 1/2 | | 2600' | 225 SKS. or as reqd. by rule 15.01 |
| 3 | | | Perf. Top _____ Perf. Bottom _____ |
| 2 | | | Perf. Top _____ Perf. Bottom _____ |
| Liners | | | Perf. Top _____ Perf. Bottom _____ |

APPROXIMATE FRESH WATER DEPTHS 85 FEET SALT WATER _____ FEET
 APPROXIMATE COAL DEPTHS NA
 IS COAL BEING MINED IN THE AREA? NA BY WHOM? _____

TO DRILL:

SUBMIT FIVE (5) COPIES OF OG - 1, \$100.00 PERMIT FEE, PERFORMANCE BOND AND PERMANENT COPY OF PLAT.

TO DRILL DEEPER OR REDRILL:

SUBMIT FIVE (5) COPIES OF OG - 1, SHOWING ORIGINAL PERMIT NUMBER AND PERFORMANCE BOND. ON WELLS DRILLED PRIOR TO 1929, A PERMANENT COPY OF THE PLAT AND THE ORIGINAL WELL RECORD MUST ALSO BE SUBMITTED.

TO FRACTURE - STIMULATE:

OIL AND/OR GAS WELL ORIGINALLY DRILLED BEFORE JUNE 5, 1929, FIVE (5) COPIES OG - 1, PERFORMANCE BOND, PERMANENT PLAT AND ORIGINAL WELL RECORD.

OIL AND/OR GAS WELL ORIGINALLY DRILLED ON AND/OR AFTER JUNE 5, 1929, FIVE COPIES OG - 1, SHOWING ORIGINAL PERMIT NUMBER, AND PERFORMANCE BOND.

Required forms must be filed within ninety (90) days of completion for bond release. Inspector to be notified twenty-four (24) hours in advance.

The following waiver must be completed by the coal operator if the permit is to be issued within ten days of receipt thereof.

WAIVER: I the undersigned, Agent for _____ Coal Company, Owner or Operator of the coal under this lease have examined and place on our mine maps this proposed well location.

We the _____ Coal Company have no objections to said well being drilled at this location, providing operator has complied with all rules and regulations in Articles 4, 5, and 7, Chapter 22 of the West Virginia Code.

For Coal Company

Official Title