

FILE NO. _____
 DRAWING NO. _____
 SCALE 1" = 400'
 MINIMUM DEGREE OF ACCURACY 1:200
 PROVEN SOURCE OF ELEVATION USGS BM 712'

I THE UNDERSIGNED, HEREBY CERTIFY THAT THIS PLAT IS CORRECT TO THE BEST OF MY KNOWLEDGE AND BELIEF AND SHOWS ALL THE INFORMATION REQUIRED BY LAW AND THE REGULATIONS ISSUED AND PRESCRIBED BY THE DEPARTMENT OF MINES.

(SIGNED) [Signature]
 R.P.E. _____ L.L.S. 580

PLACE SEAL HERE

(+) DENOTES LOCATION OF WELL ON UNITED STATES TOPOGRAPHIC MAPS

FORM IV-6
(8-78)



DATE OCTOBER 26, 1982
 OPERATOR'S WELL NO. ROTH #1
 API WELL NO. _____
47 - 107 - 1235
 STATE COUNTY PERMIT

STATE OF WEST VIRGINIA
 DEPARTMENT OF MINES
 OIL AND GAS DIVISION

Cancelled

WELL TYPE: OIL GAS LIQUID INJECTION _____ WASTE DISPOSAL _____
 (IF "GAS,") PRODUCTION STORAGE _____ DEEP _____ SHALLOW _____
 LOCATION: ELEVATION 930' WATER SHED STILLWELL CREEK
 DISTRICT UNION COUNTY WOOD
 QUADRANGLE VALLEY MILLS (7.5')
 SURFACE OWNER FRED ROTH ACREAGE 40
 OIL & GAS ROYALTY OWNER FRED ROTH LEASE ACREAGE 40
 LEASE NO. _____
 PROPOSED WORK: DRILL CONVERT _____ DRILL DEEPER _____ REDRILL _____ FRACTURE OR STIMULATE _____ PLUG OFF OLD FORMATION _____ PERFORATE NEW FORMATION _____ OTHER PHYSICAL CHANGE IN WELL (SPECIFY) _____
 PLUG AND ABANDON _____ CLEAN OUT AND REPLUG _____
 TARGET FORMATION BENSON ESTIMATED DEPTH 5000'
 WELL OPERATOR Marietta Royalty Co. Inc. DESIGNATED AGENT J. ROBERT MULLENIX
 ADDRESS 225 PUTNAM ST. MARIETTA, OHIO 45750 ADDRESS 3902 1ST Ave. VIENNA, W.VA. 26105

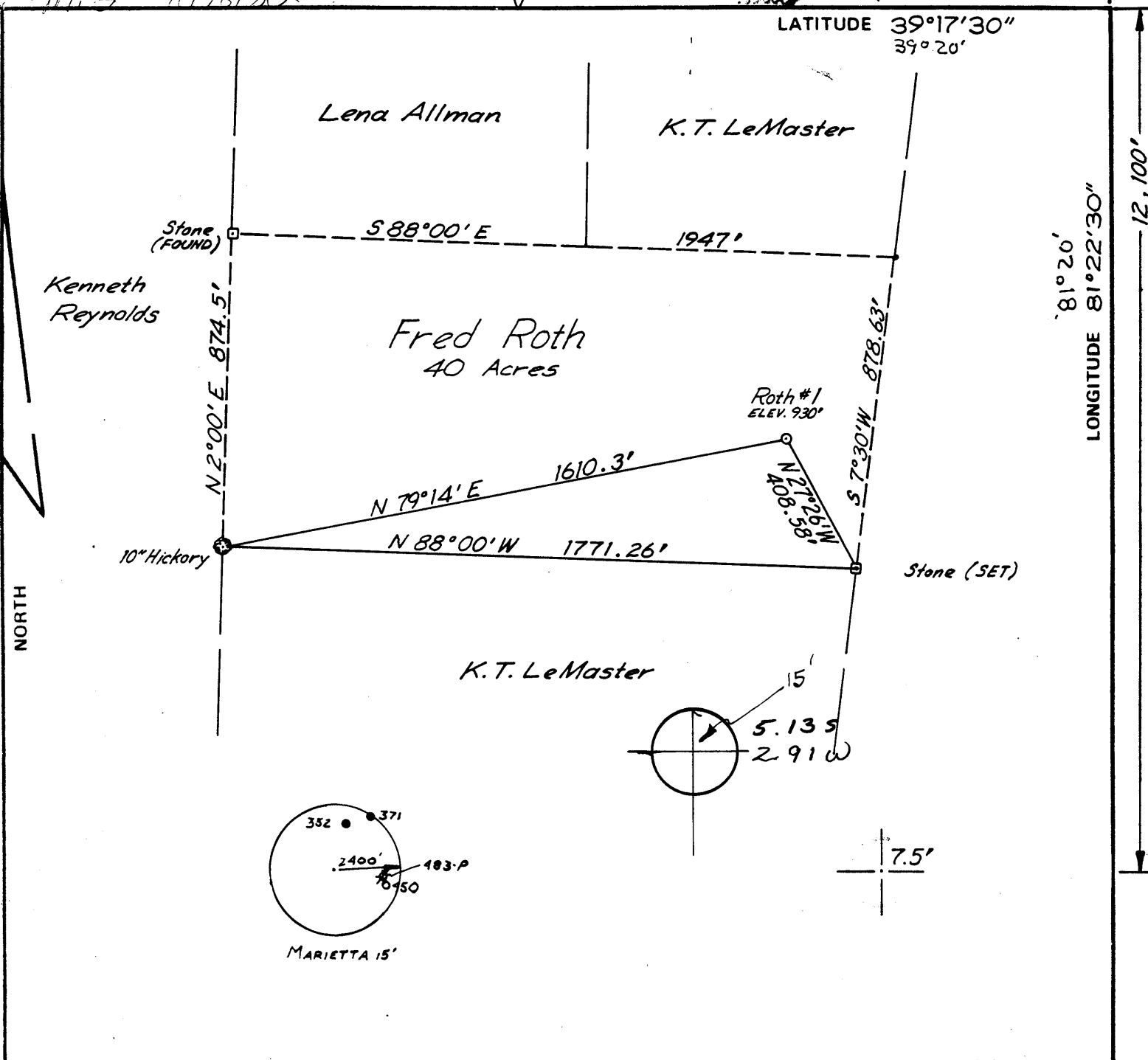

LONGITUDE 81°22'30"
81°20'

12,100'

NORTH

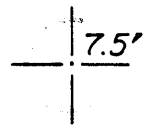
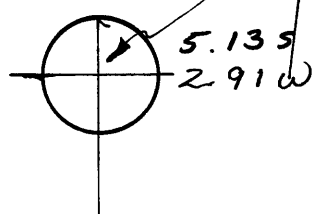
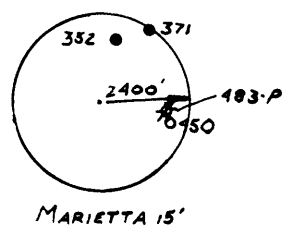

FILE NO. _____
DRAWING NO. _____
SCALE 1" = 400'
MINIMUM DEGREE OF ACCURACY 1:200
PROVEN SOURCE OF ELEVATION USGS BM 712'

I THE UNDERSIGNED, HEREBY CERTIFY THAT THIS PLAT IS CORRECT TO THE BEST OF MY KNOWLEDGE AND BELIEF AND SHOWS ALL THE INFORMATION REQUIRED BY LAW AND THE REGULATIONS ISSUED AND PRESCRIBED BY THE DEPARTMENT OF MINES.
(SIGNED) [Signature]
R.P.E. _____ L.L.S. 580

PLACE SEAL HERE

(+) DENOTES LOCATION OF WELL ON UNITED STATES TOPOGRAPHIC MAPS
FORM IV-6
(8-78)



DATE OCTOBER 26, 1982
OPERATOR'S WELL NO. ROTH #1
API WELL NO. _____
47 - 107 - 1235
STATE COUNTY PERMIT

STATE OF WEST VIRGINIA
DEPARTMENT OF MINES
OIL AND GAS DIVISION

NOV 22 1982

WELL TYPE: OIL GAS LIQUID INJECTION _____ WASTE DISPOSAL _____
(IF "GAS,") PRODUCTION STORAGE _____ DEEP _____ SHALLOW _____
LOCATION: ELEVATION 930' WATER SHED STILLWELL CREEK
DISTRICT UNION COUNTY WOOD
QUADRANGLE VALLEY MILLS (7.5') Marietta 15' SC
SURFACE OWNER FRED ROTH ACREAGE 40
OIL & GAS ROYALTY OWNER FRED ROTH LEASE ACREAGE 40
LEASE NO. _____
PROPOSED WORK: DRILL CONVERT _____ DRILL DEEPER _____ REDRILL _____ FRACTURE OR STIMULATE _____ PLUG OFF OLD FORMATION _____ PERFORATE NEW FORMATION _____ OTHER PHYSICAL CHANGE IN WELL (SPECIFY) _____

PLUG AND ABANDON _____ CLEAN OUT AND REPLUG _____
TARGET FORMATION BENSON ESTIMATED DEPTH 5000'
WELL OPERATOR Marietta Royalty Co. Inc. DESIGNATED AGENT J. ROBERT MULLENIX
ADDRESS 225 PUTNAM ST. ADDRESS 3902 1st Ave.
MARIETTA, OHIO 45750 VIENNA, W.VA. 26105



1) Date: October 28, 1982, 19__
 2) Operator's Well No. Royh #1
 3) API Well No. 47 107 1235
 State _____ County _____ Permit _____

DRILLING CONTRACTOR:

STATE OF WEST VIRGINIA
 DEPARTMENT OF MINES, OIL AND GAS DIVISION

OIL AND GAS WELL PERMIT APPLICATION

- 4) WELL TYPE: A Oil _____ / Gas _____
 B (If "Gas", Production _____ / Underground storage _____ / Deep _____ / Shallow _____)
- 5) LOCATION: Elevation: _____ Watershed: _____
 District: _____ County: _____ Quadrangle: _____
- 6) WELL OPERATOR _____ Address _____
 11) DESIGNATED AGENT _____ Address _____
- 7) OIL & GAS ROYALTY OWNER _____ Address _____
 12) COAL OPERATOR _____ Address _____
- 8) SURFACE OWNER _____ Address _____
 13) COAL OWNER(S) WITH DECLARATION ON RECORD:
 Name _____ Address _____
 Name _____ Address _____
- 9) FIELD SALE (IF MADE) TO: _____ Address _____
 14) COAL LESSEE WITH DECLARATION ON RECORD:
 Name _____ Address _____
- 10) OIL & GAS INSPECTOR TO BE NOTIFIED
 Name _____ Address _____
- 15) PROPOSED WORK: Drill _____ / Drill deeper _____ / Redrill _____ / Fracture or stimulate _____
 Plug off old formation _____ / Perforate new formation _____
 Other physical change in well (specify) _____
- 16) GEOLOGICAL TARGET FORMATION, _____
- 17) Estimated depth of completed well, _____ feet
- 18) Approximate water strata depths: Fresh, _____ feet; salt, _____ feet.
- 19) Approximate coal seam depths: _____ Is coal being mined in the area? Yes _____ / No _____

RECEIVED
 10/28/82
 OIL & GAS DIVISION
 DEPT. OF MINES

20) CASING AND TUBING PROGRAM

CASING OR TUBING TYPE	SPECIFICATIONS					FOOTAGE INTERVALS		CEMENT FILL-UP OR SACKS (Cubic feet)	PACKERS
	Size	Grade	Weight per ft.	New	Used	For drilling	Left in well		
Conductor									Kinds
Fresh water									Sizes
Coal									Depths set
Intermediate									Perforations:
Production									Top Bottom
Tubing									
Liners									

21) EXTRACTION RIGHTS

Check and provide one of the following:

- Included is the lease or leases or other continuing contract or contracts by which I hold the right to extract oil or gas.
 The requirement of Code 22-4-1-(c) (1) through (4). (See reverse side for specifics.)

22) ROYALTY PROVISIONS

Is the right to extract, produce or market the oil or gas based upon a lease or other continuing contract or contracts providing for flat well royalty or any similar provision for compensation to the owner of the oil or gas in place which is not inherently related to the volume of oil or gas so extracted, produced or marketed? Yes No

If the answer above is No, nothing additional is needed. If the answer is Yes, you may use Affidavit Form IV-60.

23) Required Copies (See reverse side.)

24) Copies of this Permit Application and the enclosed plat and reclamation plan have been mailed by registered mail or delivered by hand to the above named coal operator, coal owner(s), and coal lessee on or before the day of the mailing or delivery of this Permit Application to the Department of Mines at Charleston, West Virginia.

Notary: _____

Signed: _____

My Commission Expires _____

Its: _____

OFFICE USE ONLY
 DRILLING PERMIT

Permit number 47-107-1235

Date November 17, 1982

This permit covering the well operator and well location shown below is evidence of permission granted to drill in accordance with the pertinent legal requirements subject to the conditions contained herein and on the reverse hereof. Notification must be given to the District Oil and Gas Inspector. (Refer to No. 10) Prior to the construction of roads, locations and pits for any permitted work. In addition, the well operator or his contractor shall notify the proper district oil and gas inspector 24 hours before actual permitted work has commenced.)

Permit expires 11/17/1982 unless drilling is commenced prior to that date and prosecuted with due diligence.

Bond:	Agent:	Plat:	Casing	Fee
-------	--------	-------	--------	-----

Administrator, Office of Oil and Gas

NOTE: Keep one copy of this permit posted at the drilling location.