

- A) = N 42°02' W - 373.0'
- B) = N 56°41' W - 744.5'
- C) = N 05°49' W - 35.0'
- D) = N 63°32' E - 455.4'

W.O. # 83 - 0324 - 028

FILE NO. \_\_\_\_\_  
 DRAWING NO. \_\_\_\_\_  
 SCALE 1" = 1000'  
 MINIMUM DEGREE OF ACCURACY 1:200  
 PROVEN SOURCE OF ELEVATION 616'  
ROAD INTERSECTION

I THE UNDERSIGNED, HEREBY CERTIFY THAT THIS PLAT IS CORRECT TO THE BEST OF MY KNOWLEDGE AND BELIEF AND SHOWS ALL THE INFORMATION REQUIRED BY LAW AND THE REGULATIONS ISSUED AND PRESCRIBED BY THE DEPARTMENT OF MINES.

(SIGNED) David W. Kinney P.E.  
 R.P.E. 2149 L.L.S. \_\_\_\_\_

PLACE SEAL HERE

STATE OF WEST VIRGINIA  
 DEPARTMENT OF MINES  
 OIL AND GAS DIVISION



DATE MAY 9, 19 83  
 OPERATOR'S WELL NO. WARNER #2  
 API WELL NO. 47 - 107 - 1265  
 STATE COUNTY PERMIT

(+) DENOTES LOCATION OF WELL ON UNITED STATES TOPOGRAPHIC MAPS  
 WELL TYPE: OIL  GAS  LIQUID INJECTION \_\_\_\_\_ WASTE DISPOSAL \_\_\_\_\_  
 (IF "GAS,") PRODUCTION  STORAGE \_\_\_\_\_ DEEP \_\_\_\_\_ SHALLOW   
 LOCATION: ELEVATION 642' WATER SHED LITTLE KANAWHA RIVER  
 DISTRICT CLAY COUNTY WOOD  
 QUADRANGLE KANAWHA (7.5')  
 SURFACE OWNER RICHARD & SUE WARNER ACREAGE 307  
 OIL & GAS ROYALTY OWNER RICHARD WARNER LEASE ACREAGE 307  
 LEASE NO. \_\_\_\_\_  
 PROPOSED WORK: DRILL  CONVERT \_\_\_\_\_ DRILL DEEPER \_\_\_\_\_ REDRILL \_\_\_\_\_ FRACTURE OR STIMULATE \_\_\_\_\_ PLUG OFF OLD FORMATION \_\_\_\_\_ PERFORATE NEW FORMATION \_\_\_\_\_ OTHER PHYSICAL CHANGE IN WELL (SPECIFY) \_\_\_\_\_

PLUG AND ABANDON \_\_\_\_\_ CLEAN OUT AND REPLUG \_\_\_\_\_  
 TARGET FORMATION MARCELLUS SHALE ESTIMATED DEPTH 5000'  
 WELL OPERATOR JAY-BEE OIL & GAS CO. DESIGNATED AGENT JAMES FORDYCE  
 ADDRESS Rte. 22 & VAUXHALL RD. ADDRESS Rte. 2 BOX 548  
UNION, N.J. 07083 PARKERSBURG, W.VA. 26101

APR 23 1984

WOOD 1265

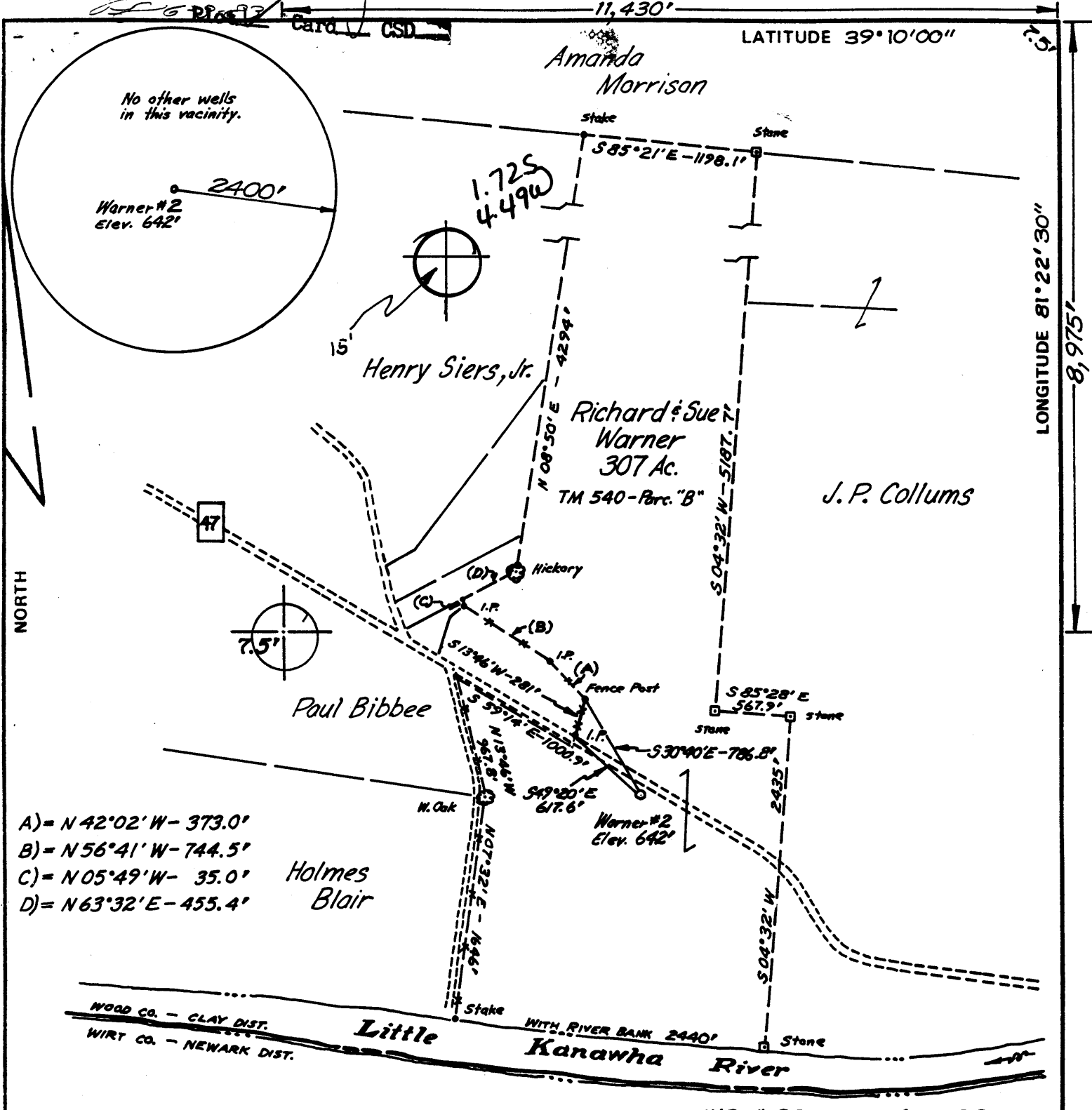

- A) = N 42°02' W - 373.0'
- B) = N 56°41' W - 744.5'
- C) = N 05°49' W - 35.0'
- D) = N 63°32' E - 455.4'

WO. # 83 - 0324 - 028

FILE NO. \_\_\_\_\_  
 DRAWING NO. \_\_\_\_\_  
 SCALE 1" = 1000'  
 MINIMUM DEGREE OF ACCURACY 1:200  
 PROVEN SOURCE OF ELEVATION 616'  
ROAD INTERSECTION

I THE UNDERSIGNED, HEREBY CERTIFY THAT THIS PLAT IS CORRECT TO THE BEST OF MY KNOWLEDGE AND BELIEF AND SHOWS ALL THE INFORMATION REQUIRED BY LAW AND THE REGULATIONS ISSUED AND PRESCRIBED BY THE DEPARTMENT OF MINES.

(SIGNED) David W. Kinney P.E.  
 R.P.E. 2149 L.L.S. \_\_\_\_\_



STATE OF WEST VIRGINIA  
 DEPARTMENT OF MINES  
 OIL AND GAS DIVISION



DATE MAY 9, 19 83  
 OPERATOR'S WELL NO. WARNER #2  
 API WELL NO. \_\_\_\_\_  
47 - 107 - 1265  
 STATE COUNTY PERMIT

(+) DENOTES LOCATION OF WELL ON UNITED STATES TOPOGRAPHIC MAPS  
 WELL TYPE: OIL  GAS  LIQUID INJECTION \_\_\_\_\_ WASTE DISPOSAL \_\_\_\_\_  
 (IF "GAS,") PRODUCTION  STORAGE \_\_\_\_\_ DEEP \_\_\_\_\_ SHALLOW   
 LOCATION: ELEVATION 642' WATER SHED LITTLE KANAWHA RIVER  
 DISTRICT CLAY COUNTY WOOD  
 QUADRANGLE KANAWHA (7.5') Elizabeth 15' C  
 SURFACE OWNER RICHARD & SUE WARNER ACREAGE 307  
 OIL & GAS ROYALTY OWNER RICHARD WARNER LEASE ACREAGE 307  
 LEASE NO. \_\_\_\_\_  
 PROPOSED WORK: DRILL  CONVERT \_\_\_\_\_ DRILL DEEPER \_\_\_\_\_ REDRILL \_\_\_\_\_ FRACTURE OR STIMULATE \_\_\_\_\_ PLUG OFF OLD FORMATION \_\_\_\_\_ PERFORATE NEW FORMATION \_\_\_\_\_ OTHER PHYSICAL CHANGE IN WELL (SPECIFY) \_\_\_\_\_

JUN 13 1983

PLUG AND ABANDON \_\_\_\_\_ CLEAN OUT AND REPLUG \_\_\_\_\_  
 TARGET FORMATION MARCELLUS SHALE ESTIMATED DEPTH 5000'  
 WELL OPERATOR JAY-BEE OIL & GAS CO. DESIGNATED AGENT JAMES FORDYCE  
 ADDRESS Rte. 22 & VAUXHALL RD. ADDRESS Rte. 2 BOX 548  
UNION, N.J. 07083 PARKERSBURG, W.VA. 26101

