

6220' WEST  
 LATITUDE 39° 12' 30"

LONGITUDE 81° 52' 19"  
 HUNTS 0609

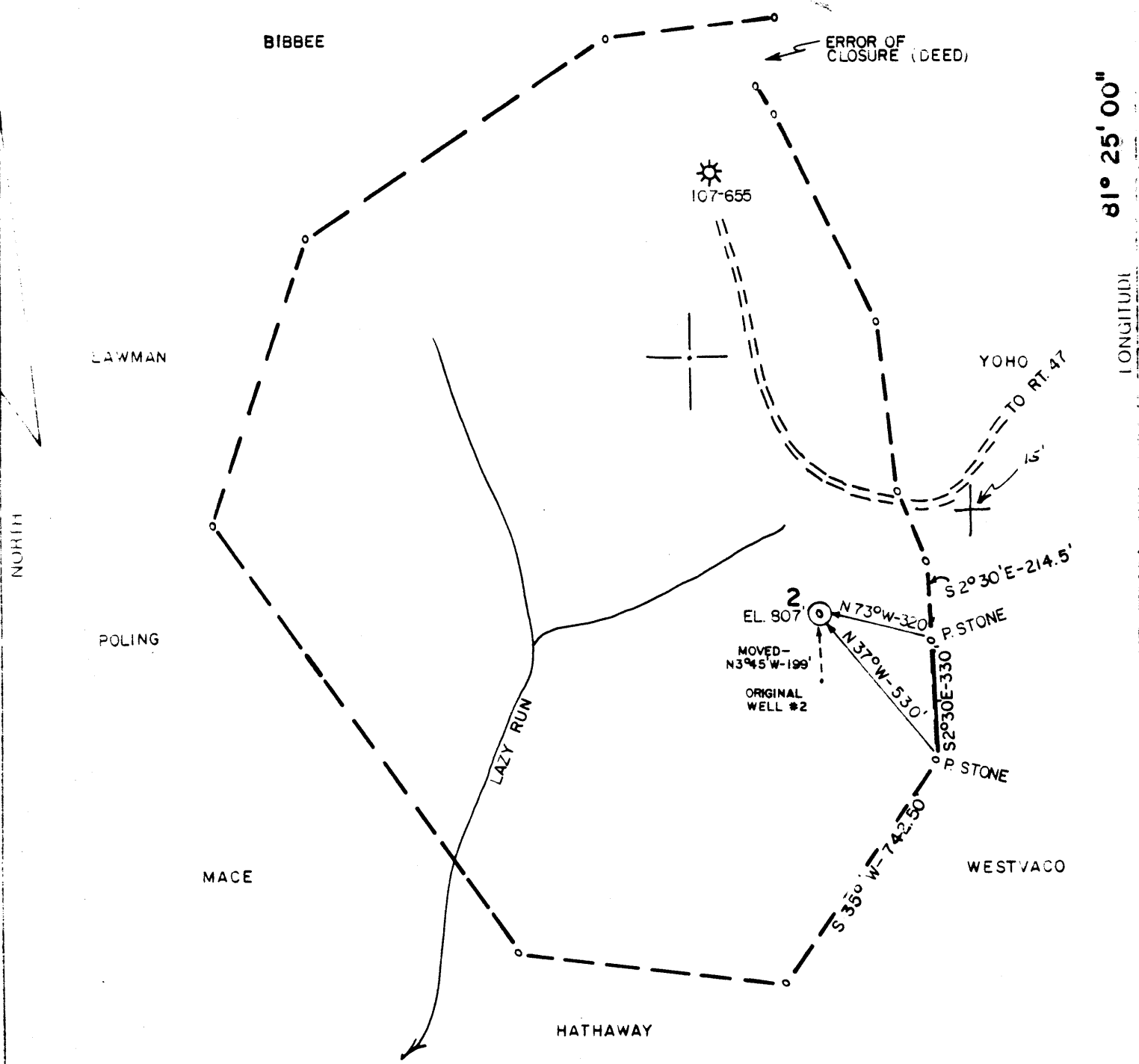

NOTE: LOCATION OF WELL ON UNITED STATES TOPOGRAPHIC MAPS

FILE NO. 83-419  
 DRAWING NO. \_\_\_\_\_  
 SCALE 1" = 400'  
 MINIMUM DEGREE OF ACCURACY 1' / 200'  
 PROVEN SOURCE OF ELEVATION USGS B.M. (613')

I, THE UNDERSIGNED, HEREBY CERTIFY THAT THIS PLAT IS CORRECT TO THE BEST OF MY KNOWLEDGE AND BELIEF AND SHOWS ALL THE INFORMATION REQUIRED BY LAW AND THE REGULATIONS ISSUED AND PRESCRIBED BY THE DEPARTMENT OF MINES.  
 (SIGNED) John Waterman  
 R.P.E. 3788 L.L.S. \_\_\_\_\_

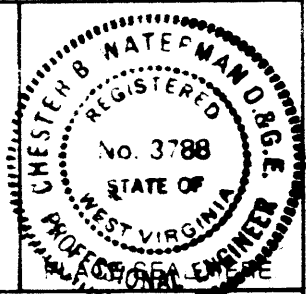

STATE OF WEST VIRGINIA  
 DEPARTMENT OF MINES  
 OIL AND GAS DIVISION



DATE REVISED 8/3 19 83  
 OPERATOR'S WELL NO. 2  
 API WELL NO. Revised

WELL TYPE: OIL  GAS  LIQUID INJECTION \_\_\_\_\_ WASTE DISPOSAL \_\_\_\_\_  
 (IF "GAS") PRODUCTION  STORAGE \_\_\_\_\_ DEEP \_\_\_\_\_ SHALLOW \_\_\_\_\_  
 LOCATION: ELEVATION 807' WATERSHED LAZY RUN  
 DISTRICT CLAY COUNTY WOOD  
 QUADRANGLE KANAWHA 7.5'  
 SURFACE OWNER WILLIAM E. MARKS ACREAGE 83  
 OIL & GAS ROYALTY OWNER CAROL S. LOVE 1/2, W.E. MARKS 1/2 LEASE ACREAGE 84

PROPOSED WORK: DRILL  CONVERT \_\_\_\_\_ DRILL DEEPER \_\_\_\_\_ REDRILL \_\_\_\_\_ FRACTURE OR STIMULATE \_\_\_\_\_ PLUG OFF OLD FORMATION \_\_\_\_\_ PERFORATE NEW FORMATION \_\_\_\_\_ OTHER PHYSICAL CHANGE IN WELL (SPECIFY) \_\_\_\_\_

PLUG AND ABANDON \_\_\_\_\_ CLEAN OUT AND REPLUG \_\_\_\_\_  
 TARGET FORMATION: MARCELLUS SHALE ESTIMATED DEPTH 5200'  
 WELL OPERATOR CLAY RESOURCES LTD. DESIGNATED AGENT CHRIS MILLER  
 ADDRESS 3 ROSEMAR CIRCLE, SUITE C ADDRESS SAME  
PARKERSBURG, WV 26101

JUN 4 1984

COUNTY NAME WOOD  
 PERMIT 1280

FORM IV-b (8-78)

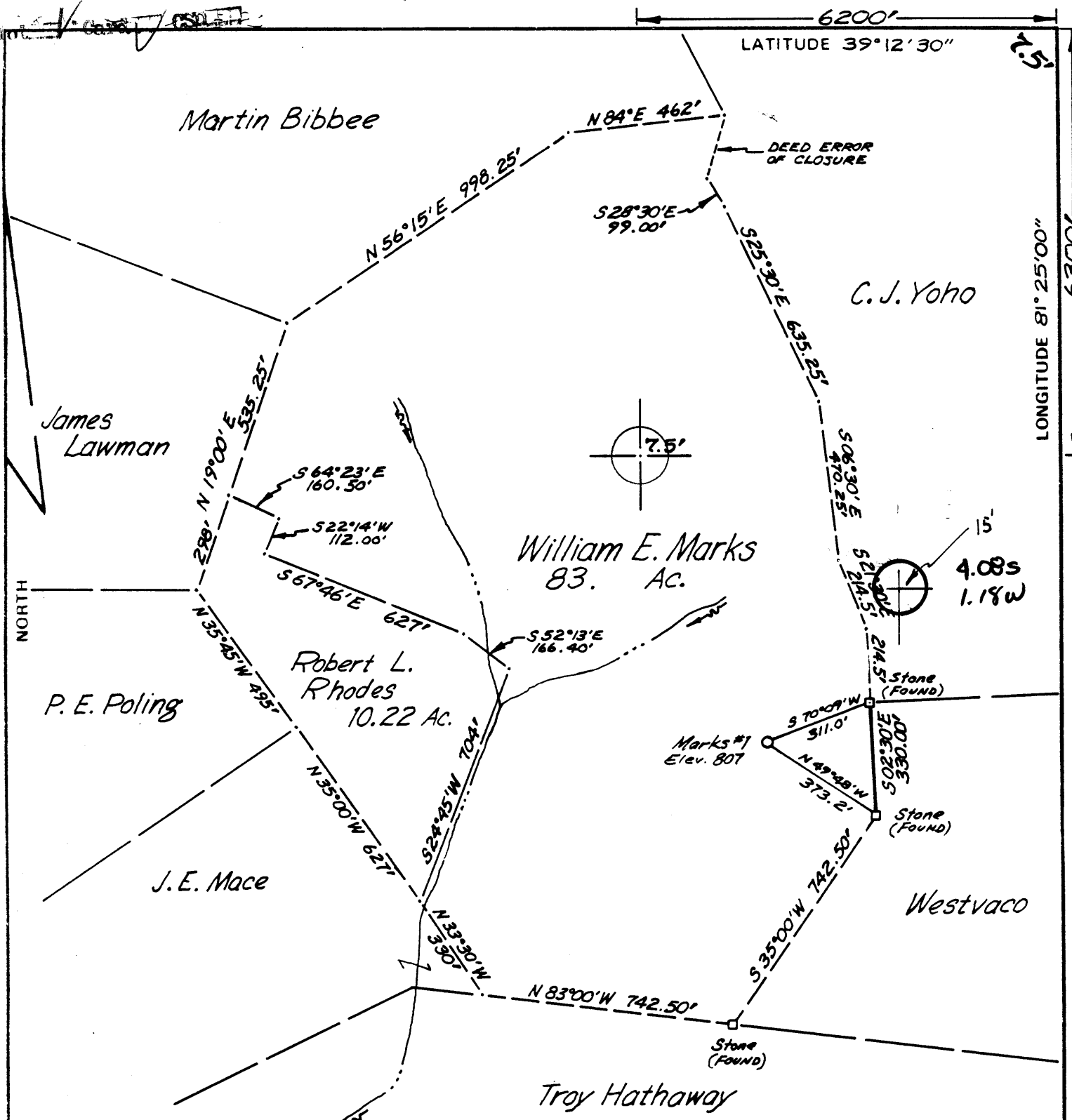

FILE NO. \_\_\_\_\_  
 DRAWING NO. \_\_\_\_\_  
 SCALE 1" = 400'  
 MINIMUM DEGREE OF ACCURACY 1:200  
 PROVEN SOURCE OF ELEVATION USGS BM 613'

I THE UNDERSIGNED, HEREBY CERTIFY THAT THIS PLAT IS CORRECT TO THE BEST OF MY KNOWLEDGE AND BELIEF AND SHOWS ALL THE INFORMATION REQUIRED BY LAW AND THE REGULATIONS ISSUED AND PRESCRIBED BY THE DEPARTMENT OF MINES.  
 (SIGNED) Paul K. Marshall  
 R.P.E. \_\_\_\_\_ L.L.S. 580

PLACE SEAL HERE

STATE OF WEST VIRGINIA  
 DEPARTMENT OF MINES  
 OIL AND GAS DIVISION

(+) DENOTES LOCATION OF WELL ON UNITED STATES TOPOGRAPHIC MAPS  
 WELL TYPE: OIL  GAS  LIQUID INJECTION \_\_\_\_\_ WASTE DISPOSAL \_\_\_\_\_  
 (IF "GAS,") PRODUCTION  STORAGE \_\_\_\_\_ DEEP \_\_\_\_\_ SHALLOW   
 LOCATION: ELEVATION 807' WATER SHED LAZY RUN  
 DISTRICT CLAY COUNTY WOOD  
 QUADRANGLE KANAWHA (7.5') Elizabeth 15' NW  
 SURFACE OWNER WILLIAM E. MARKS ACREAGE 83  
 OIL & GAS ROYALTY OWNER Carol S. Love 1/2, W.E. Marks 1/2 LEASE ACREAGE 84  
 LEASE NO. \_\_\_\_\_  
 PROPOSED WORK: DRILL  CONVERT \_\_\_\_\_ DRILL DEEPER \_\_\_\_\_ REDRILL \_\_\_\_\_ FRACTURE OR STIMULATE \_\_\_\_\_ PLUG OFF OLD FORMATION \_\_\_\_\_ PERFORATE NEW FORMATION \_\_\_\_\_ OTHER PHYSICAL CHANGE IN WELL (SPECIFY) \_\_\_\_\_  
 PLUG AND ABANDON \_\_\_\_\_ CLEAN OUT AND REPLUG \_\_\_\_\_  
 TARGET FORMATION BEREA ESTIMATED DEPTH 2400  
 WELL OPERATOR CLAY Resources LTD. DESIGNATED AGENT CHRIS MILLER  
 ADDRESS #3 ROSEMAR CIRCLE, SUITE-C PARKERSBURG, W.VA. 26101 ADDRESS #3 ROSEMAR CIRCLE - SUITE C PARKERSBURG, W.VA. 26101



DATE JUNE 4 19 83  
 OPERATOR'S WELL NO. MARKS #2  
 API WELL NO. \_\_\_\_\_  
47 - 107 - 1280  
 STATE COUNTY PERMIT

AUG 08 1983



1) Date: \_\_\_\_\_, 19\_\_\_\_  
 2) Operator's Well No. \_\_\_\_\_  
 3) API Well No. 47 State \_\_\_\_\_ County \_\_\_\_\_ Permit \_\_\_\_\_

DRILLING CONTRACTOR: \_\_\_\_\_

STATE OF WEST VIRGINIA  
 DEPARTMENT OF MINES, OIL AND GAS DIVISION

OIL AND GAS WELL PERMIT APPLICATION

- 4) WELL TYPE: A Oil \_\_\_\_\_ / Gas \_\_\_\_\_ /  
 B (If "Gas", Production \_\_\_\_\_ / Underground storage \_\_\_\_\_ / Deep \_\_\_\_\_ / Shallow \_\_\_\_\_ /)
- 5) LOCATION: Elevation: \_\_\_\_\_ Watershed: \_\_\_\_\_  
 District: \_\_\_\_\_ County: \_\_\_\_\_ Quadrangle: \_\_\_\_\_
- 6) WELL OPERATOR \_\_\_\_\_ 11) DESIGNATED AGENT \_\_\_\_\_  
 Address \_\_\_\_\_ Address \_\_\_\_\_
- 7) OIL & GAS ROYALTY OWNER \_\_\_\_\_ 12) COAL OPERATOR \_\_\_\_\_  
 Address \_\_\_\_\_ Address \_\_\_\_\_
- 8) SURFACE OWNER \_\_\_\_\_ 13) COAL OWNER(S) WITH DECLARATION ON RECORD:  
 Address \_\_\_\_\_ Name \_\_\_\_\_  
 Address \_\_\_\_\_ Name \_\_\_\_\_
- 9) FIELD SALE (IF MADE) TO: \_\_\_\_\_ 14) COAL LESSEE WITH DECLARATION ON RECORD:  
 Address \_\_\_\_\_ Name \_\_\_\_\_  
 Address \_\_\_\_\_ Name \_\_\_\_\_
- 10) OIL & GAS INSPECTOR TO BE NOTIFIED  
 Name \_\_\_\_\_ Address \_\_\_\_\_
- 15) PROPOSED WORK: Drill \_\_\_\_\_ / Drill deeper \_\_\_\_\_ / Redrill \_\_\_\_\_ / Fracture or stimulate \_\_\_\_\_  
 Plug off old formation \_\_\_\_\_ / Perforate new formation \_\_\_\_\_  
 Other physical change in well (specify) \_\_\_\_\_
- 16) GEOLOGICAL TARGET FORMATION, \_\_\_\_\_
- 17) Estimated depth of completed well, \_\_\_\_\_ feet
- 18) Approximate water strata depths: Fresh, \_\_\_\_\_ feet; salt, \_\_\_\_\_ feet.
- 19) Approximate coal seam depths: \_\_\_\_\_ Is coal being mined in the area? Yes \_\_\_\_\_ / No \_\_\_\_\_

20) CASING AND TUBING PROGRAM

CASING OR TUBING TYPE	SPECIFICATIONS					FOOTAGE INTERVALS		CEMENT FILL-UP OR SACKS (Cubic feet)	PACKERS
	Size	Grade	Weight per ft.	New	Used	For drilling	Left in well		
Conductor									Kinds
Fresh water									
Coal									Sizes
Intermediate									
Production									Depths set
Tubing									
Liners									Perforations: Top Bottom

- 21) EXTRACTION RIGHTS  
 Check and provide one of the following:  
 Included is the lease or leases or other continuing contract or contracts by which I hold the right to extract oil or gas.  
 The requirement of Code 22-4-1-(c) (1) through (4). (See reverse side for specifics.)
- 22) ROYALTY PROVISIONS  
 Is the right to extract, produce or market the oil or gas based upon a lease or other continuing contract or contracts providing for flat well royalty or any similar provision for compensation to the owner of the oil or gas in place which is not inherently related to the volume of oil or gas so extracted, produced or marketed? Yes  No   
 If the answer above is No, nothing additional is needed. If the answer is Yes, you may use Affidavit Form IV-60.
- 23) Required Copies (See reverse side.)
- 24) Copies of this Permit Application and the enclosed plat and reclamation plan have been mailed by registered mail or delivered by hand to the above named coal operator, coal owner(s), and coal lessee on or before the day of the mailing or delivery of this Permit Application to the Department of Mines at Charleston, West Virginia.

Notary: \_\_\_\_\_  
 My Commission Expires \_\_\_\_\_

Signed: \_\_\_\_\_  
 Its: \_\_\_\_\_

OFFICE USE ONLY  
 DRILLING PERMIT

Date

This permit covering the well operator and well location shown below is evidence of permission granted to drill in accordance with the pertinent legal requirements subject to the conditions contained herein and on the reverse hereof. Notification must be given to the District Oil and Gas Inspector. (Refer to No. 10) Prior to the construction of roads, locations and pits for any permitted work. In addition, the well operator or his contractor shall notify the proper district oil and gas inspector 24 hours before actual permitted work has commenced.)

Permit expires April 2, 1984 unless drilling is commenced prior to that date and prosecuted with due diligence.

Bond:	Agent:	Plat:	Casing	Fee
-------	--------	-------	--------	-----

Administrator, Office of Oil and Gas