

FILE NO \_\_\_\_\_  
 DRAWING NO \_\_\_\_\_  
 SCALE 1" = 1000'  
 MINIMUM DEGREE OF ACCURACY 1:200'  
 PROVEN SOURCE OF ELEVATION USGS BM 613'

I THE UNDERSIGNED, HEREBY CERTIFY THAT THIS PLAT IS CORRECT TO THE BEST OF MY KNOWLEDGE AND BELIEF AND SHOWS ALL THE INFORMATION REQUIRED BY LAW AND THE REGULATIONS ISSUED AND PRESCRIBED BY THE DEPARTMENT OF MINES.

(SIGNED) Paul K. Marshall  
 R.P.E. \_\_\_\_\_ L.L.S. 580

PLACE SEAL HERE

STATE OF WEST VIRGINIA  
 DEPARTMENT OF MINES  
 OIL AND GAS DIVISION



DATE JUNE 3 19 83  
 OPERATOR'S WELL NO WOLFE #9  
 API WELL NO. 47 - 107 - 1282  
 STATE COUNTY PERMIT

(+) DENOTES LOCATION OF WELL ON UNITED STATES TOPOGRAPHIC MAPS  
 WELL TYPE: OIL  GAS  LIQUID INJECTION \_\_\_\_\_ WASTE DISPOSAL \_\_\_\_\_  
 (IF "GAS") PRODUCTION  STORAGE \_\_\_\_\_ DEEP \_\_\_\_\_ SHALLOW   
 LOCATION ELEVATION 680' WATER SHED TUNNEL RUN  
 DISTRICT CLAY COUNTY WOOD  
 QUADRANGLE KANAWHA (7.5')  
 SURFACE OWNER WESTVACO ACREAGE 215.83  
 OIL & GAS ROYALTY OWNER A.B. WOLFE EST. LEASE ACREAGE 215.83  
 LEASE NO. \_\_\_\_\_  
 PROPOSED WORK: DRILL  CONVERT \_\_\_\_\_ DRILL DEEPER \_\_\_\_\_ REDRILL \_\_\_\_\_ FRACTURE OR STIMULATE \_\_\_\_\_ PLUG OFF OLD FORMATION \_\_\_\_\_ PERFORATE NEW FORMATION \_\_\_\_\_ OTHER PHYSICAL CHANGE IN WELL (SPECIFY) \_\_\_\_\_

PLUG AND ABANDON \_\_\_\_\_ CLEAN OUT AND REPLUG \_\_\_\_\_  
 TARGET FORMATION BEREA ESTIMATED DEPTH 2400' JUN 4 1984  
 WELL OPERATOR CLAY Resources LTD. DESIGNATED AGENT CHRIS MILLER  
 ADDRESS #3 ROSEMAR CIRCLE, SUITE-C PARKERSBURG, W.VA. 26101 ADDRESS #3 ROSEMAR CIRCLE, SUITE-C PARKERSBURG, W.VA. 26101

Wood - 1282

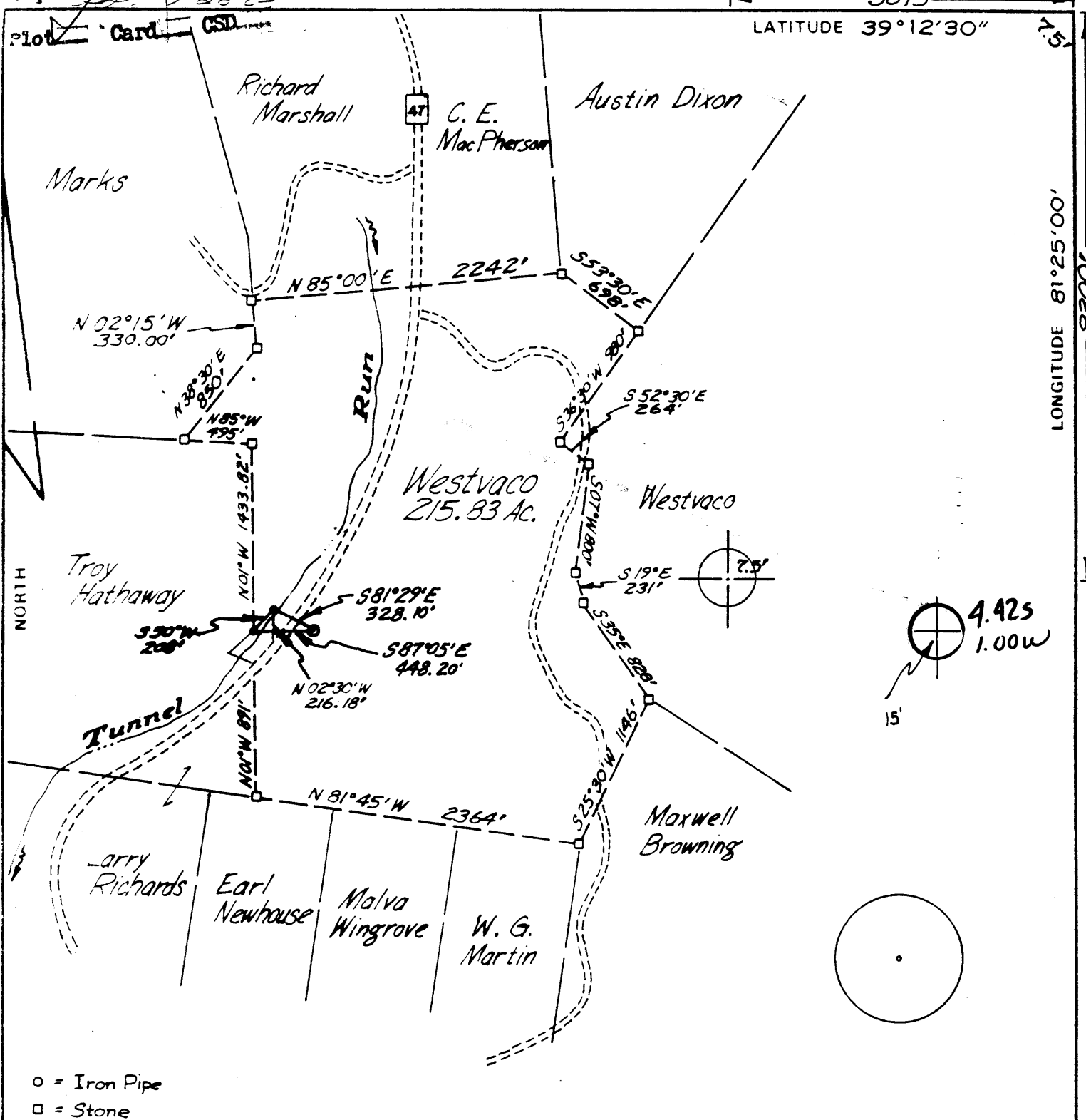

FILE NO \_\_\_\_\_  
 DRAWING NO \_\_\_\_\_  
 SCALE 1" = 1000'  
 MINIMUM DEGREE OF ACCURACY 1:200'  
 PROVEN SOURCE OF ELEVATION USGS BM 613'

I THE UNDERSIGNED, HEREBY CERTIFY THAT THIS PLAT IS CORRECT TO THE BEST OF MY KNOWLEDGE AND BELIEF AND SHOWS ALL THE INFORMATION REQUIRED BY LAW AND THE REGULATIONS ISSUED AND PRESCRIBED BY THE DEPARTMENT OF MINES.  
 (SIGNED) Paul K. Marshall  
 R.P.E. \_\_\_\_\_ L.L.S. 580

PLACE SEAL HERE

STATE OF WEST VIRGINIA  
 DEPARTMENT OF MINES  
 OIL AND GAS DIVISION



DATE JUNE 3, 19 83  
 OPERATOR'S WELL NO. WOLFE#9  
 API WELL NO. 47 - 107 - 1282  
 STATE COUNTY PERMIT

(-) DENOTES LOCATION OF WELL ON UNITED STATES TOPOGRAPHIC MAPS  
 WELL TYPE OIL  GAS  LIQUID INJECTION \_\_\_\_\_ WASTE DISPOSAL \_\_\_\_\_  
 (IF "GAS") PRODUCTION  STORAGE \_\_\_\_\_ DEEP \_\_\_\_\_ SHALLOW   
 LOCATION ELEVATION 680' WATER SHED TUNNEL RUN  
 DISTRICT CLAY COUNTY WOOD  
 QUADRANGLE KANAWHA (7.5) Elizabeth 19' NW  
 SURFACE OWNER WESTVACO ACREAGE 215.83  
 OIL & GAS ROYALTY OWNER A.B. WOLFE EST. LEASE ACREAGE 215.83  
 LEASE NO. \_\_\_\_\_  
 PROPOSED WORK: DRILL  CONVERT \_\_\_\_\_ DRILL DEEPER \_\_\_\_\_ REDRILL \_\_\_\_\_ FRACTURE OR STIMULATE \_\_\_\_\_ PLUG OFF OLD FORMATION \_\_\_\_\_ PERFORATE NEW FORMATION \_\_\_\_\_ OTHER PHYSICAL CHANGE IN WELL (SPECIFY) \_\_\_\_\_

PLUG AND ABANDON \_\_\_\_\_ CLEAN OUT AND REPLUG \_\_\_\_\_  
 TARGET FORMATION BEREA ESTIMATED DEPTH 2400'  
 WELL OPERATOR CLAY Resources LTD. DESIGNATED AGENT CHRIS MILLER  
 ADDRESS #3 ROSEMAR CIRCLE, SUITE-C PARKERSBURG, W.VA. 26101 ADDRESS #3 ROSEMAR CIRCLE, SUITE-C PARKERSBURG, W.VA. 26101



1) Date: \_\_\_\_\_, 19\_\_\_\_  
 2) Operator's Well No. \_\_\_\_\_  
 3) API Well No. 47 State \_\_\_\_\_ County \_\_\_\_\_ Permit # \_\_\_\_\_

STATE OF WEST VIRGINIA  
 DEPARTMENT OF MINES, OIL AND GAS DIVISION

OIL AND GAS WELL PERMIT APPLICATION

- 4) WELL TYPE: A Oil \_\_\_\_\_ / Gas \_\_\_\_\_ /  
 B (If "Gas", Production \_\_\_\_\_ / Underground storage \_\_\_\_\_ / Deep \_\_\_\_\_ / Shallow \_\_\_\_\_)
- 5) LOCATION: Elevation: \_\_\_\_\_ Watershed: \_\_\_\_\_  
 District: \_\_\_\_\_ County: \_\_\_\_\_ Quadrangle: \_\_\_\_\_
- 6) WELL OPERATOR \_\_\_\_\_ Address \_\_\_\_\_  
 11) DESIGNATED AGENT \_\_\_\_\_ Address \_\_\_\_\_
- 7) OIL & GAS ROYALTY OWNER \_\_\_\_\_ Address \_\_\_\_\_  
 12) COAL OPERATOR \_\_\_\_\_ Address \_\_\_\_\_
- 8) SURFACE OWNER \_\_\_\_\_ Address \_\_\_\_\_  
 13) COAL OWNER(S) WITH DECLARATION ON RECORD:  
 Name \_\_\_\_\_ Address \_\_\_\_\_  
 Name \_\_\_\_\_ Address \_\_\_\_\_
- 9) FIELD SALE (IF MADE) TO: \_\_\_\_\_ Address \_\_\_\_\_
- 10) OIL & GAS INSPECTOR TO BE NOTIFIED \_\_\_\_\_  
 Name \_\_\_\_\_ Address \_\_\_\_\_  
 Name \_\_\_\_\_ Address \_\_\_\_\_
- 15) PROPOSED WORK: Drill \_\_\_\_\_ / Drill deeper \_\_\_\_\_ / Redrill \_\_\_\_\_ / Fracture or stimulate \_\_\_\_\_  
 Plug off old formation \_\_\_\_\_ / Perforate new formation \_\_\_\_\_  
 Other physical change in well (specify) \_\_\_\_\_
- 16) GEOLOGICAL TARGET FORMATION, \_\_\_\_\_
- 17) Estimated depth of completed well, \_\_\_\_\_ feet
- 18) Approximate water strata depths: Fresh, \_\_\_\_\_ feet; salt, \_\_\_\_\_ feet.
- 19) Approximate coal seam depths: \_\_\_\_\_ Is coal being mined in the area? Yes \_\_\_\_\_ / No \_\_\_\_\_

20) CASING AND TUBING PROGRAM

CASING OR TUBING TYPE	SPECIFICATIONS					FOOTAGE INTERVALS		CEMENT FILL-UP OR SACKS (Cubic feet)	PACKERS	
	Size	Grade	Weight per ft.	New	Used	For drilling	Left in well		Kinds	Sizes
Conductor										
Fresh water										
Coal										
Intermediate										
Production										
Tubing										
Liners										

- 21) EXTRACTION RIGHTS  
 Check and provide one of the following:  
 Included in the lease or leases or other continuing contract or contracts by which I hold the right to extract oil or gas.  
 The requirement of Code 22-4-1-(c) (1) through (4). (See reverse side for specifics.)
- 22) ROYALTY PROVISIONS  
 Is the right to extract, produce or market the oil or gas based upon a lease or other continuing contract or contracts providing for flat well royalty or any similar provision for compensation to the owner of the oil or gas in place which is not inherently related to the volume of oil or gas so extracted, produced or marketed? Yes  No   
 If the answer above is No, nothing additional is needed. If the answer is Yes, you may use Affidavit Form IV-60.
- 23) Required Copies (See reverse side.)
- 24) Copies of this Permit Application and the enclosed plat and reclamation plan have been mailed by registered mail or delivered by hand to the above named coal operator, coal owner(s), and coal lessee on or before the day of the mailing or delivery of this Permit Application to the Department of Mines at Charleston, West Virginia.

Notary: \_\_\_\_\_  
 My Commission Expires \_\_\_\_\_

Signed: \_\_\_\_\_  
 Its: \_\_\_\_\_

OFFICE USE ONLY  
 DRILLING PERMIT

Date

This permit covering the well operator and well location shown below is evidence of permission granted to drill in accordance with the pertinent legal requirements subject to the conditions contained herein and on the reverse hereof. Notification must be given to the District Oil and Gas Inspector. (Refer to No. 10) Prior to the construction of roads, locations and pits for any permitted work. In addition, the well operator or his contractor shall notify the proper district oil and gas inspector 24 hours before actual permitted work has commenced.)

Permit expires \_\_\_\_\_ unless drilling is commenced prior to that date and prosecuted with due diligence.

Bond:	Agent:	Plat:	Casing	Fee

Administrator, Office of Oil and Gas

NOTE: Keep one copy of this permit posted at the drilling location.