

177N 4-30-55

4450' 39" 10'

LATITUDE 39°07'30"

NORTH

LONGITUDE 81°42'30"

7400'

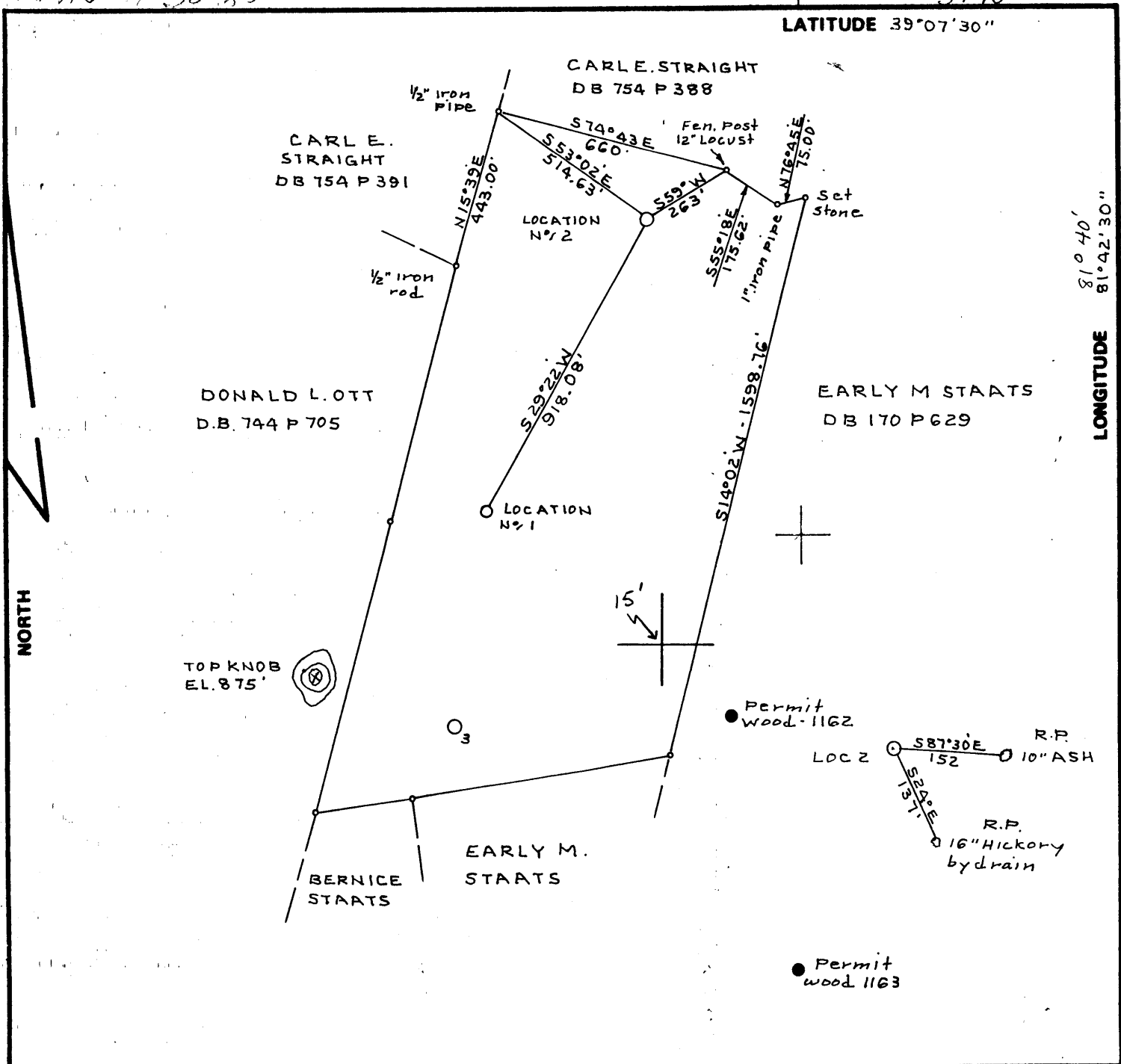

FILE NO. BK 90 PG 85  
 DRAWING NO. \_\_\_\_\_  
 SCALE 1" = 400'  
 MINIMUM DEGREE OF ACCURACY 1:200'  
 PROVEN SOURCE OF ELEVATION USGS TOP OF KNOB AS SHOWN

I THE UNDERSIGNED, HEREBY CERTIFY THAT THIS PLAT IS CORRECT TO THE BEST OF MY KNOWLEDGE AND BELIEF AND SHOWS ALL THE INFORMATION REQUIRED BY LAW AND THE REGULATIONS ISSUED AND PRESCRIBED BY THE DEPARTMENT OF MINES.  
 (SIGNED) C. S. Valley Jr.  
 R.P.E. \_\_\_\_\_ D.L.S. 92

PLACE SEAL HERE

(+) DENOTES LOCATION OF WELL ON UNITED STATES TOPOGRAPHIC MAPS  
 FORM IV-6 (8-78)



STATE OF WEST VIRGINIA  
 DEPARTMENT OF MINES  
 OIL AND GAS DIVISION

DATE DEC 5 1984  
 OPERATOR'S WELL NO. STAATS N° 2  
 API WELL NO. \_\_\_\_\_  
47 - 107 - 1365  
 STATE COUNTY PERMIT

CANCELLED

WELL TYPE: OIL  GAS  LIQUID INJECTION \_\_\_\_\_ WASTE DISPOSAL \_\_\_\_\_  
 (IF "GAS,") PRODUCTION  STORAGE \_\_\_\_\_ DEEP \_\_\_\_\_ SHALLOW   
 LOCATION: ELEVATION 823.45 WATER SHED SHORT RUN OF POND CREEK  
 DISTRICT HARRIS COUNTY WOOD  
 QUADRANGLE POND CREEK WV-OHIO  
 SURFACE OWNER BERNICE IRENE STAATS ACREAGE 70  
 OIL & GAS ROYALTY OWNER BERNICE IRENE STAATS LEASE ACREAGE 70  
 LEASE NO. \_\_\_\_\_  
 PROPOSED WORK: DRILL  CONVERT \_\_\_\_\_ DRILL DEEPER \_\_\_\_\_ REDRILL \_\_\_\_\_ FRACTURE OR STIMULATE \_\_\_\_\_ PLUG OFF OLD FORMATION \_\_\_\_\_ PERFORATE NEW FORMATION \_\_\_\_\_ OTHER PHYSICAL CHANGE IN WELL (SPECIFY) \_\_\_\_\_  
 PLUG AND ABANDON \_\_\_\_\_ CLEAN OUT AND REPLUG \_\_\_\_\_  
 TARGET FORMATION BEREA ESTIMATED DEPTH 2200  
 WELL OPERATOR TXO PRODUCTION CORP DESIGNATED AGENT KENNETH TATARZYN  
 ADDRESS 900 CHARLESTON NATIONAL PLAZA ADDRESS 900 CHARLESTON NATIONAL PLAZA  
CHARLESTON WV, 25301 889 CHARLESTON WV, 25301

JUN 23 1987

WOOD 1365

NORTH

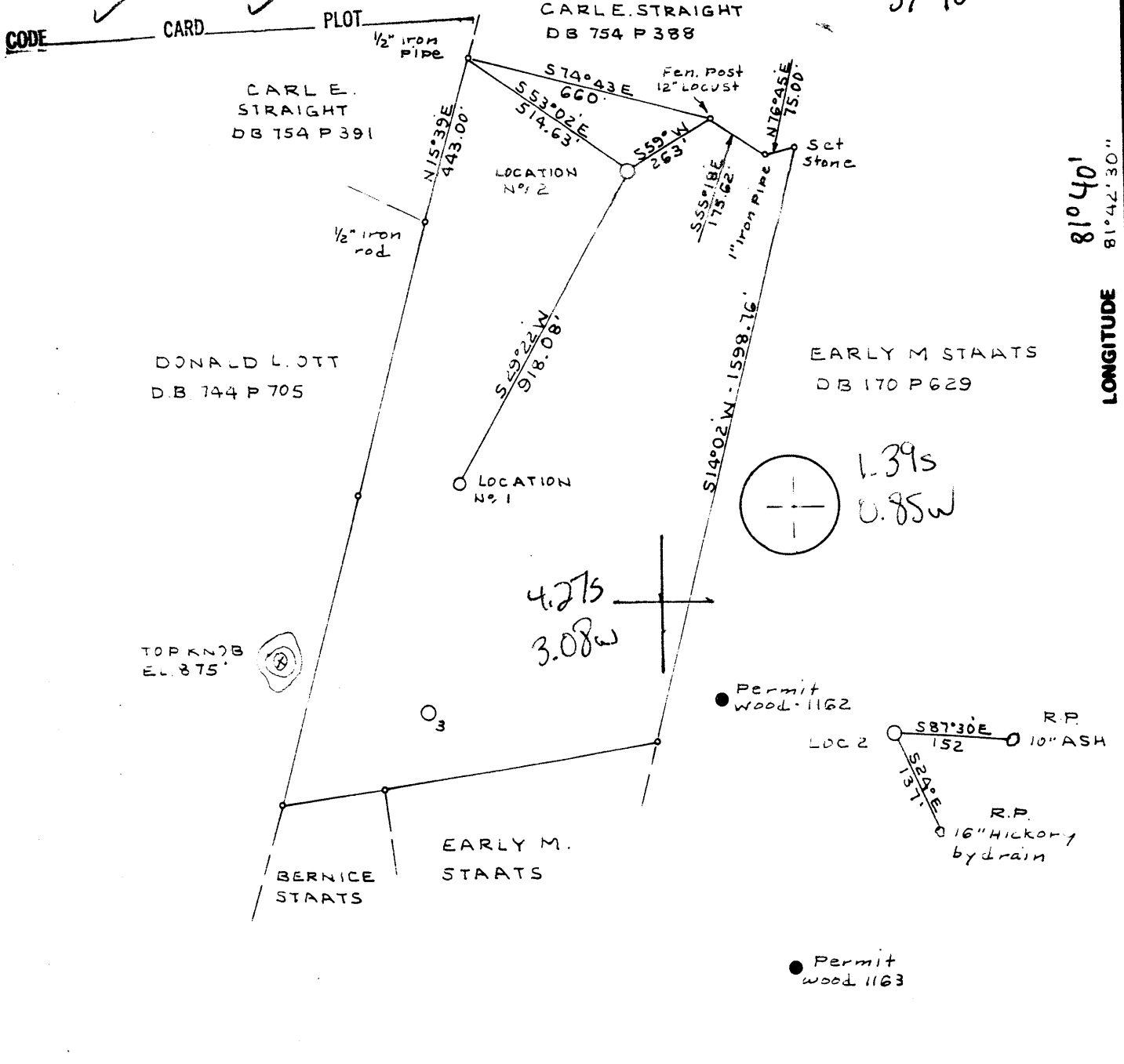

FILE NO. BK 90 PG 85

DRAWING NO. \_\_\_\_\_

SCALE 1" = 400'

MINIMUM DEGREE OF ACCURACY 1:200'

PROVEN SOURCE OF ELEVATION USGS TOP OF KNOB AS SHOWN

I THE UNDERSIGNED, HEREBY CERTIFY THAT THIS PLAT IS CORRECT TO THE BEST OF MY KNOWLEDGE AND BELIEF AND SHOWS ALL THE INFORMATION REQUIRED BY LAW AND THE REGULATIONS ISSUED AND PRESCRIBED BY THE DEPARTMENT OF MINES.

(SIGNED) [Signature]

R.P.E. \_\_\_\_\_ C.L.S. 92

PLACE SEAL HERE

(+) DENOTES LOCATION OF WELL ON UNITED STATES TOPOGRAPHIC MAPS

FORM IV-6 (8-78)



STATE OF WEST VIRGINIA  
DEPARTMENT OF MINES  
OIL AND GAS DIVISION

DATE DEC 5, 1984

OPERATOR'S WELL NO. STAATS No 2

API WELL NO. \_\_\_\_\_

47-107-1365

STATE COUNTY PERMIT

WELL TYPE: OIL  GAS  LIQUID INJECTION \_\_\_\_\_ WASTE DISPOSAL \_\_\_\_\_

(IF "GAS,") PRODUCTION  STORAGE \_\_\_\_\_ DEEP \_\_\_\_\_ SHALLOW

LOCATION: ELEVATION 823.45 WATER SHED SHORT RUN OF POND CREEK

DISTRICT HARRIS 2 COUNTY WOOD

QUADRANGLE POND CREEK WV-OHIO 553 Belleville 009 WC4

SURFACE OWNER BERNICE IRENE STAATS ACREAGE 70

OIL & GAS ROYALTY OWNER BERNICE IRENE STAATS LEASE ACREAGE 70

LEASE NO. \_\_\_\_\_

PROPOSED WORK: DRILL  CONVERT \_\_\_\_\_ DRILL DEEPER \_\_\_\_\_ REDRILL \_\_\_\_\_ FRACTURE OR STIMULATE \_\_\_\_\_ PLUG OFF OLD FORMATION \_\_\_\_\_ PERFORATE NEW FORMATION \_\_\_\_\_ OTHER PHYSICAL CHANGE IN WELL (SPECIFY) \_\_\_\_\_

PLUG AND ABANDON \_\_\_\_\_ CLEAN OUT AND REPLUG \_\_\_\_\_

TARGET FORMATION BEREA ESTIMATED DEPTH 2200

WELL OPERATOR TXO PRODUCTION CORP DESIGNATED AGENT KENNETH TATARZYN

ADDRESS 900 CHARLESTON NATIONAL PLAZA ADDRESS 900 CHARLESTON NATIONAL PLAZA

CHARLESTON WV, 25301 989 CHARLESTON WV, 25301

MAY 06 1985

RECEIVED FILE COPY

APR 29 1985



1) Date: December 10, 1984
2) Operator's Well No. Staats #2
3) API Well No. 47 -107-1365
State County Permit

OIL & GAS DIVISION DEPT. OF MINES

STATE OF WEST VIRGINIA DEPARTMENT OF MINES, OIL AND GAS DIVISION APPLICATION FOR A WELL WORK PERMIT

- 4) WELL TYPE: A Oil [X] / Gas [X]
B (If "Gas", Production [X] / Underground storage / Deep / Shallow [X])
5) LOCATION: Elevation: 823.45 Watershed: Short Run of Pond Creek
6) WELL OPERATOR TXO Production Corp. 7) DESIGNATED AGENT Kenneth Tatarzyn
8) OIL & GAS INSPECTOR TO BE NOTIFIED Name Glen P. Robinson
10) PROPOSED WELL WORK: Drill [X] / Drill deeper / Redrill / Stimulate [X]
11) GEOLOGICAL TARGET FORMATION, Berea
12) Estimated depth of completed well, 2200 feet

15) CASING AND TUBING PROGRAM

Table with columns: CASING OR TUBING TYPE, SPECIFICATIONS (Size, Grade, Weight per ft., New, Used), FOOTAGE INTERVALS (For drilling, Left in well), CEMENT FILL-UP OR SACKS (Cubic feet), PACKERS (Kinds, Sizes, Depths set, Perforations: Top, Bottom). Includes handwritten entries for Fresh water and Production tubing.

OFFICE USE ONLY DRILLING PERMIT

Permit number 47-107-1365 Date April 30 1985

This permit covering the well operator and well location shown below is evidence of permission granted to drill in accordance with the pertinent legal requirements subject to the conditions contained herein and on the reverse hereof.

The permitted work is as described in the Notice and Application, plat, and reclamation plan, subject to any modifications and conditions specified on the reverse hereof. Permit expires April 30 1987 unless well work is commenced prior to that date and prosecuted with due diligence.

Table with columns: Bond, Agent, Plat, Casing, Fee. Values: 154, MH, MH, MH, 59773

Margaret J. Hesse Administrator, Office of Oil and Gas

NOTE: Keep one copy of this permit posted at the drilling location.