

INSTRUCTIONS

39° 17' 30"

- 1) Attach a photo copy of the location of the well on a 7.5 minute Quadrangle with the corresponding Longitude and Latitude.
- 2) Designate the location of the well with the symbol(+).

81° 25' 00"

#12

2.76
0.42

I, the undersigned, Hereby certify that this plat is correct to the best of my knowledge and belief.

SIGNED William S. Gilliland
TITLE President

DATE December 10, 1991
John Alleman
OPERATORS WELL NO. #12
API WELL NO. 47-107-1468

STATE OF WEST VIRGINIA
DEPARTMENT OF ENERGY
OIL AND GAS DIVISION

WELL TYPE: OIL GAS LIQUID INJECTION WASTE DISPOSAL
(IE "GAS" PRODUCTION STORAGE DEEP SHALLOW

LOCATION: ELEVATION 910 WATER SHED North Fork Stillwell Creek
DISTRICT Union COUNTY Wood
QUADRANGLE Valley Mills

SURFACE OWNER Carolyn Riebel ACREAGE 35

OIL & GAS ROYALTY OWNER See Attached LEASE ACREAGE 35
LEASE NO. _____

PRODUCING FORMATION Cow Run TOTAL DEPTH 1,184

WELL OPERATOR Mountain State Oil Co. DESIGNATED AGENT William Gilliland

ADDRESS P.O. Box 14 ADDRESS P.O. Box 14
Pennsboro, WV 26415 Pennsboro, WV 26415

13445

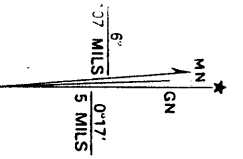
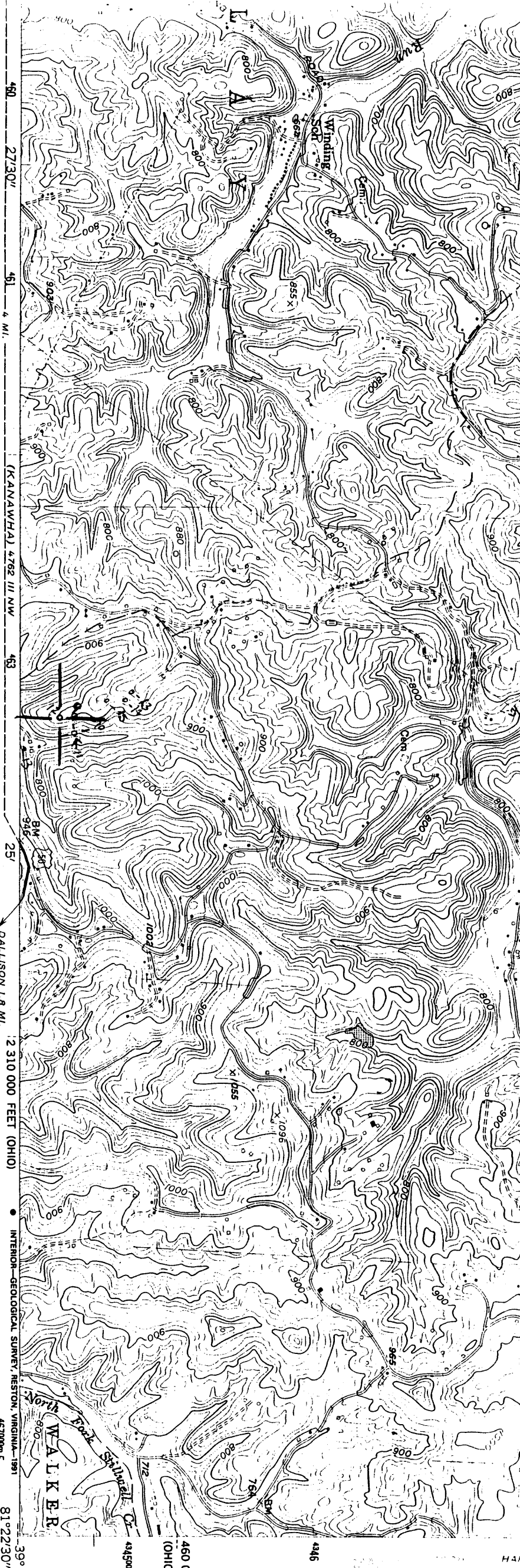

AND 1987 MAGNETIC NORTH
 AT CENTER OF SHEET

1989
 Changes observed



CONTOUR INTERVAL 20 FEET
 DOTTED LINES REPRESENT 10-FOOT CONTOURS
 NATIONAL GEODETIC VERTICAL DATUM OF 1929

THIS MAP COMPLIES WITH NATIONAL MAP ACCURACY STANDARDS
 FOR SALE BY U. S. GEOLOGICAL SURVEY, DENVER, COLORADO 80225, OR RESTON, VIRGINIA 22092
 A FOLDER DESCRIBING TOPOGRAPHIC MAPS AND SYMBOLS IS AVAILABLE ON REQUEST



Revisions shown in purple compiled in cooperation with
 States of West Virginia and Ohio agencies from aerial
 photographs taken 1984. This information not field checked
 Map edited 1987

- ROAD CLASSIFICATION
- Primary highway, hard surface
 - Secondary highway, hard surface
 - Unimproved road
 - Interstate Route
 - U. S. Route
 - State Route
 - Light-duty road, hard or improved surface

VALLEY MILLS, W. VA.—OHIO
 39081-C4-1F-024
 PHOTOINSPECTED 1989
 1987
 PHOTOREVISED 1987
 DMA 4762 IV SW-SERIES V854