

INSTRUCTIONS

39° 17' 30"

1) Attach a photo copy of the location of the well on a 7.5 minute Quadrangle with the corresponding Longitude and Latitude.
 2) Designate the location of the well with the symbol(+).

81° 25' 00"

#13

2.88
0.33

I, the undersigned, Hereby certify that this plat is correct to the best of my knowledge and belief.

SIGNED William J. Gilliland

TITLE President

DATE December 10, 1991

John Alleman

OPERATORS WELL NO. #13

API WELL NO. 47-107-1469

STATE OF WEST VIRGINIA
DEPARTMENT OF ENERGY
OIL AND GAS DIVISION

WELL TYPE: OIL GAS LIQUID INJECTION WASTE DISPOSAL
(IF "GAS" PRODUCTION STORAGE DEEP SHALLOW

LOCATION: ELEVATION 955 WATER SHED North Fork Stillwell Creek
DISTRICT Union COUNTY Wood
QUADRANGLE Valley Mills

SURFACE OWNER Carolyn Riebel ACREAGE 35

OIL & GAS ROYALTY OWNER See Attached LEASE ACREAGE 35
LEASE NO. _____

PRODUCING FORMATION Cow Run TOTAL DEPTH 1,230

WELL OPERATOR Mountain State Oil Co. DESIGNATED AGENT William Gilliland

ADDRESS P.O. Box 14 ADDRESS P.O. Box 14
Pennsboro, WV 26415 Pennsboro, WV 26415

1344

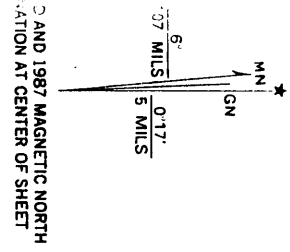

AND 1987 MAGNETIC NORTH
ATION AT CENTER OF SHEET
1989
Image changes observed

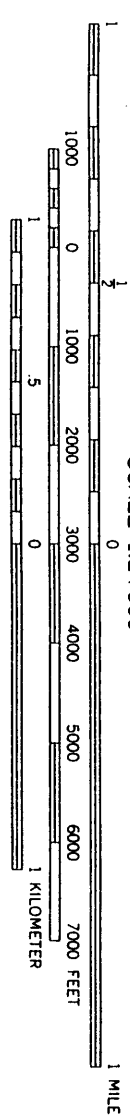
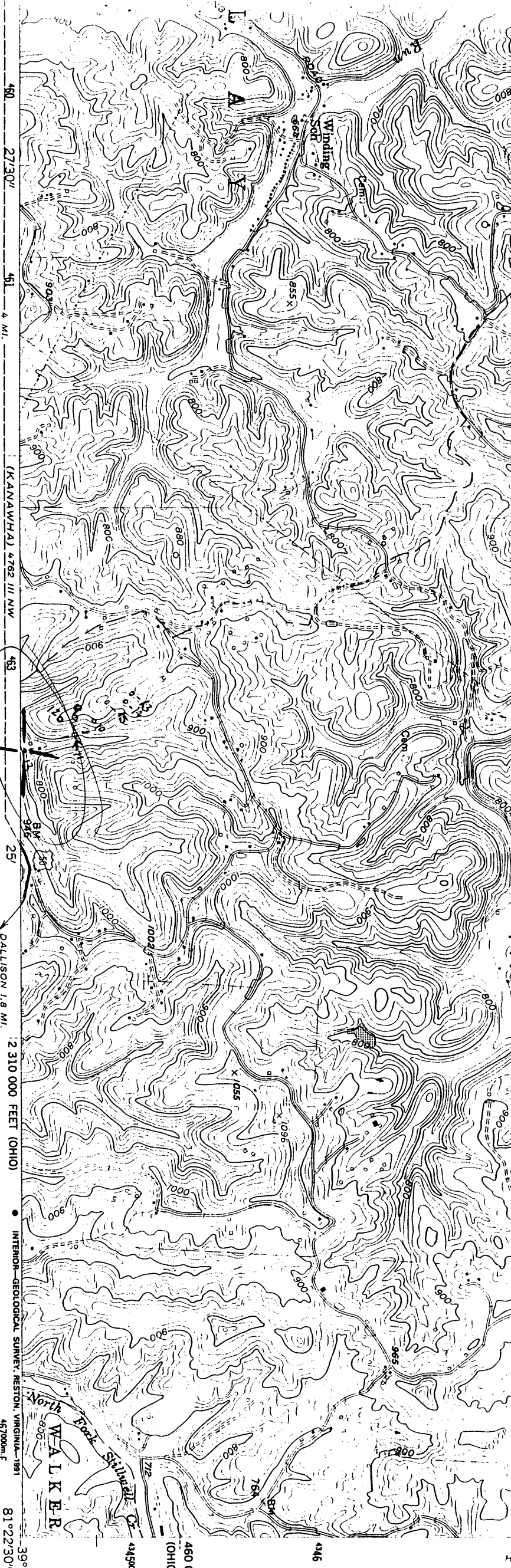

CONTOUR INTERVAL 20 FEET
DOTTED LINES REPRESENT 10-FOOT CONTOURS
NATIONAL GEODETIC VERTICAL DATUM OF 1929

THIS MAP COMPLIES WITH NATIONAL MAP ACCURACY STANDARDS
FOR SALE BY U. S. GEOLOGICAL SURVEY, DENVER, COLORADO 80225, OR RESTON, VIRGINIA 22092
A FOLDER DESCRIBING TOPOGRAPHIC MAPS AND SYMBOLS IS AVAILABLE ON REQUEST



Revisions shown in purple compiled in cooperation with
States of West Virginia and Ohio agencies from aerial
photographs taken 1984. This information not field checked
Map edited 1987

ROAD CLASSIFICATION

Primary highway, hard surface
Secondary highway, hard surface
Unimproved road
Light-duty road, hard or improved surface
Interstate Route
U. S. Route
State Route

VALLEY MILLS, W. VA.—OHIO

39081-C4-TF-024
PHOTOINSPECTED 1989
1957
PHOTOREVISED 1987
DMA 4762 IV SW-SERIES V854