

INSTRUCTIONS

39° 17' 30"

- 1) Attach a photo copy of the location of the well on a 7.5 minute Quadrangle with the corresponding Longitude and Latitude.
- 2) Designate the location of the well with the symbol(+).

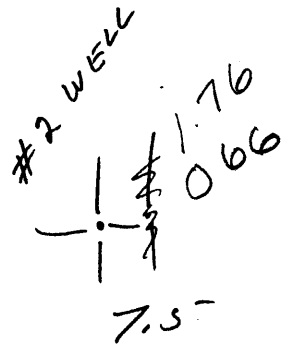

I, the undersigned, Hereby certify that this plat is correct to the best of my knowledge and belief.

SIGNED William J. Gilliland
TITLE President

DATE December 10, 1991
S.P. Alleman
OPERATORS WELL NO. #2
API WELL NO. 47-107- 1472

STATE OF WEST VIRGINIA
DEPARTMENT OF ENERGY
OIL AND GAS DIVISION

WELL TYPE: OIL X GAS _____ LIQUID INJECTION _____ WASTE DISPOSAL _____
(IF "GAS" PRODUCTION _____ STORAGE _____ DEEP _____ SHALLOW X)

LOCATION: ELEVATION 836 WATER SHED North Fork Stillwell Creek
DISTRICT Union COUNTY Wood
QUADRANGLE Valley Mills

SURFACE OWNER Junior Alleman ACREAGE 57

OIL & GAS ROYALTY OWNER See Attached LEASE ACREAGE 57
LEASE NO. _____

PRODUCING FORMATION Berea TOTAL DEPTH 2,283

WELL OPERATOR Mountain State Oil Co. DESIGNATED AGENT William Gilliland

ADDRESS P.O. Box 14 ADDRESS P.O. Box 14
Pennsboro, WV 26415 Pennsboro, WV 26415

13449

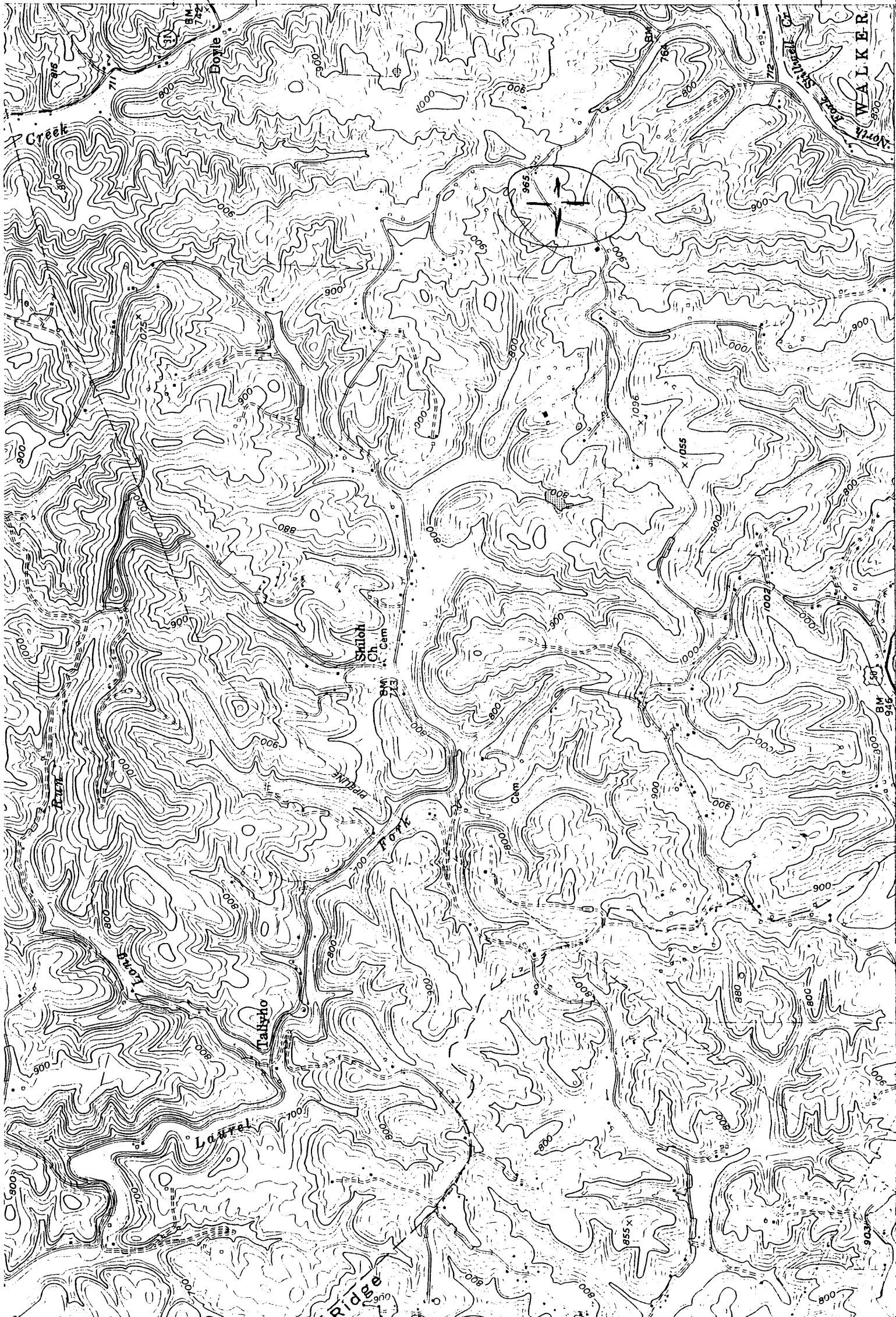

17'30"

DEERWALK (JUNC. U.S. 50) 4.1 MI.
HARRISVILLE (JUNC. W. VA. 16) 24 MI.

4346

460 000 FEET
(OHIO)

4345000m.N.

39°15'
81°22'30"

467000m.E

2 310 000 FEET (OHIO)

DALLISON 1.8 MI.
WEST UNION 4.3 MI.

(KANAWHA) 4.762 III NW

461

ROAD CLASSIFICATION

SCALE 1:24,000