

INSTRUCTIONS

39° 17' 30"

1) Attach a photo copy of the location of the well on a 7.5 minute Quadrangle with the corresponding Longitude and Latitude.  
 2) Designate the location of the well with the symbol(+).

81° 17' 30"

7.5 2,40  
184



I, the undersigned, Hereby certify that this plat is correct to the best of my knowledge and belief.

SIGNED William J. Gilliland  
 TITLE President

DATE December 10, 1991  
 OPERATORS J.W. Coplin  
 WELL NO. #3  
 API WELL NO. 47-107- 1476

STATE OF WEST VIRGINIA  
 DEPARTMENT OF ENERGY  
 OIL AND GAS DIVISION

WELL TYPE: OIL  GAS  LIQUID INJECTION  WASTE DISPOSAL   
 (IF "GAS" PRODUCTION  STORAGE  DEEP  SHALLOW

LOCATION: ELEVATION 919 WATER SHED North Fork Stillwell Creek  
 DISTRICT Walker COUNTY Wood  
 QUADRANGLE Willow Island

SURFACE OWNER John Coplin ACREAGE 75

OIL & GAS ROYALTY OWNER See Attached LEASE ACREAGE 75  
 LEASE NO. \_\_\_\_\_

PRODUCING FORMATION Maxon TOTAL DEPTH 1,795

WELL OPERATOR Mountain State Oil Co. DESIGNATED AGENT William Gilliland

ADDRESS P.O. Box 14 ADDRESS P.O. Box 14  
Pennsboro, WV 26415 Pennsboro, WV 26415

1345

22.02

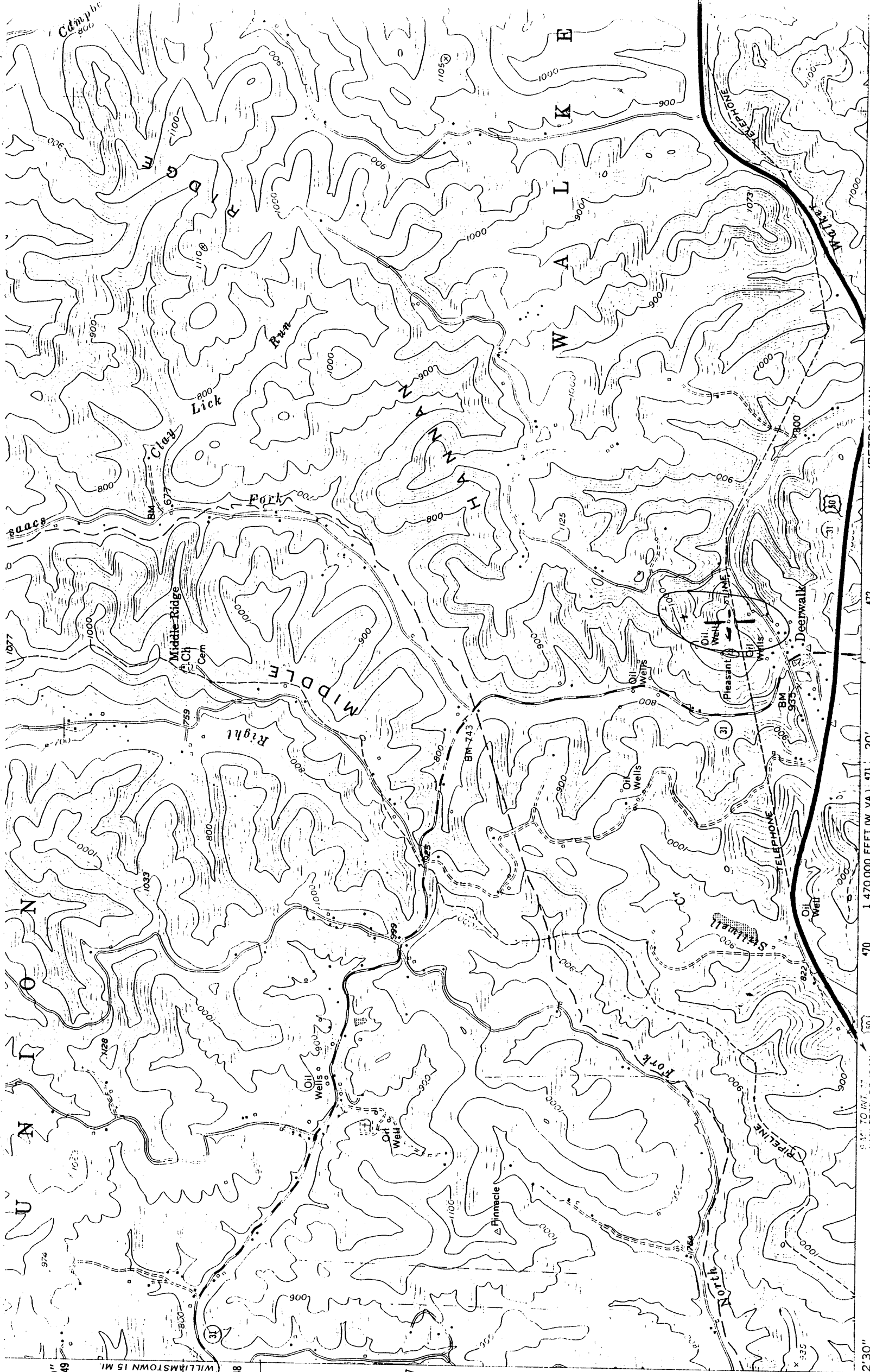

17°30' 4349 WILLIAMSTOWN 15 MI. 4348 4347 4346 4345 39°15' 81°22'30" 30 000 FEET (W. VA.)

39°15' 81°22'30"

30 000 FEET (W. VA.)

30 000 FEET (W. VA.)

30 000 FEET (W. VA.)

30 000 FEET (W. VA.)

30 000 FEET (W. VA.)

30 000 FEET (W. VA.)

30 000 FEET (W. VA.)

30 000 FEET (W. VA.)

30 000 FEET (W. VA.)

30 000 FEET (W. VA.)

30 000 FEET (W. VA.)

30 000 FEET (W. VA.)

30 000 FEET (W. VA.)

30 000 FEET (W. VA.)

30 000 FEET (W. VA.)

30 000 FEET (W. VA.)

30 000 FEET (W. VA.)

30 000 FEET (W. VA.)

30 000 FEET (W. VA.)