

INSTRUCTIONS

39° 15'

1) Attach a photo copy of the location of the well on a 7.5 minute Quadrangle with the corresponding Longitude and Latitude.

2) Designate the location of the well with the symbol(+).

7.5

WELL # 2

036  
2.42

81° 22' 30"

I, the undersigned, Hereby certify that this plat is correct to the best of my knowledge and belief.

SIGNED William S. Gilliland

TITLE President

DATE December 10, 1991

Hebrank and Rapp  
OPERATORS WELL NO. #2

API WELL NO. 47-107- 1453

STATE OF WEST VIRGINIA  
DEPARTMENT OF ENERGY  
OIL AND GAS DIVISION

WELL TYPE: OIL  GAS  LIQUID INJECTION  WASTE DISPOSAL   
(IF "GAS" PRODUCTION  STORAGE  DEEP  SHALLOW

LOCATION: ELEVATION 822 WATER SHED North Fork Stillwell Creek  
DISTRICT Union COUNTY Wood  
QUADRANGLE Kanawha

SURFACE OWNER Rhea Moyers ACREAGE 44

OIL & GAS ROYALTY OWNER See Attached LEASE ACREAGE 44  
LEASE NO. \_\_\_\_\_

PRODUCING FORMATION Cow Run TOTAL DEPTH 1,097

WELL OPERATOR Mountain State Oil Co. DESIGNATED AGENT William Gilliland

ADDRESS P.O. Box 14 ADDRESS P.O. Box 14

Pennsboro, WV 26415

Pennsboro, WV 26415

13460

STATE OF WEST VIRGINIA  
REPRESENTED BY THE  
STATE OF WEST VIRGINIA GEOLOGICAL SURVEY  
AND OTHER STATE AGENCIES

4762 IV SW  
(VALLEY MILLS)

1 460 000 FEET

KANAWHA QUADRANGLE  
WEST VIRGINIA  
7.5 MINUTE SERIES (TOPOGRAPHIC)  
NW 1/4 ELIZABETH 15 QUADRANGLE

4762 IV SE  
WILLOW ISLAND

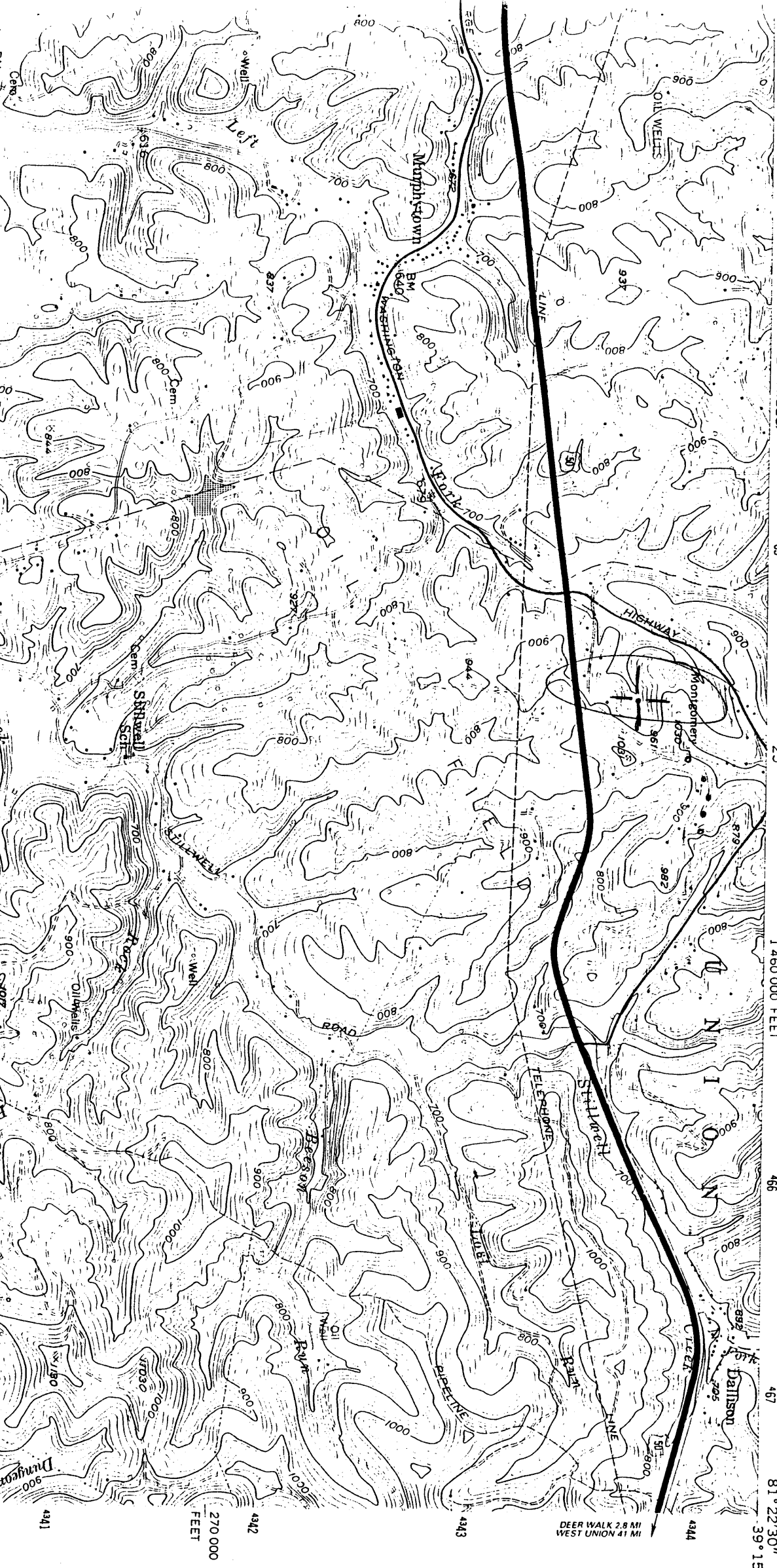

DEER WALK 2.8 MI  
WEST UNION 41 MI

270 000  
FEET

81° 22' 30"  
39° 15'