

INSTRUCTIONS

39° 17' 30"

- 1) Attach a photo copy of the location of the well on a 7.5 minute Quadrangle with the corresponding longitude and Latitude.
- 2) Designate the location of the well with the symbol(+).

81° 17' 30"

7.5-2615  
1-90

the undersigned, Hereby certify that this plat is correct to the best of my knowledge and belief.

SIGNED William J. Gilliland

TITLE President

DATE December 10, 1991

Elmer Marshall

OPERATORS WELL NO. #2

API WELL NO. 47-107- 1486

STATE OF WEST VIRGINIA  
DEPARTMENT OF ENERGY  
OIL AND GAS DIVISION

WELL TYPE: OIL  GAS  LIQUID INJECTION  WASTE DISPOSAL   
IF "GAS" PRODUCTION  STORAGE  DEEP  SHALLOW

LOCATION: ELEVATION 879 WATER SHED North Fork Stillwell Creek  
DISTRICT Walker COUNTY Wood  
QUADRANGLE Willow Island

SURFACE OWNER Paul Marshall ACREAGE 35

WELL & GAS ROYALTY OWNER Mountain State Oil Co. LEASE ACREAGE 35  
LEASE NO. \_\_\_\_\_

PRODUCING FORMATION Maxon TOTAL DEPTH 1,755

WELL OPERATOR Mountain State Oil Co. DESIGNATED AGENT William Gilliland

ADDRESS: P.O. Box 14 ADDRESS P.O. Box 14

Pennsboro, WV 26415

Pennsboro, WV 26415

13413

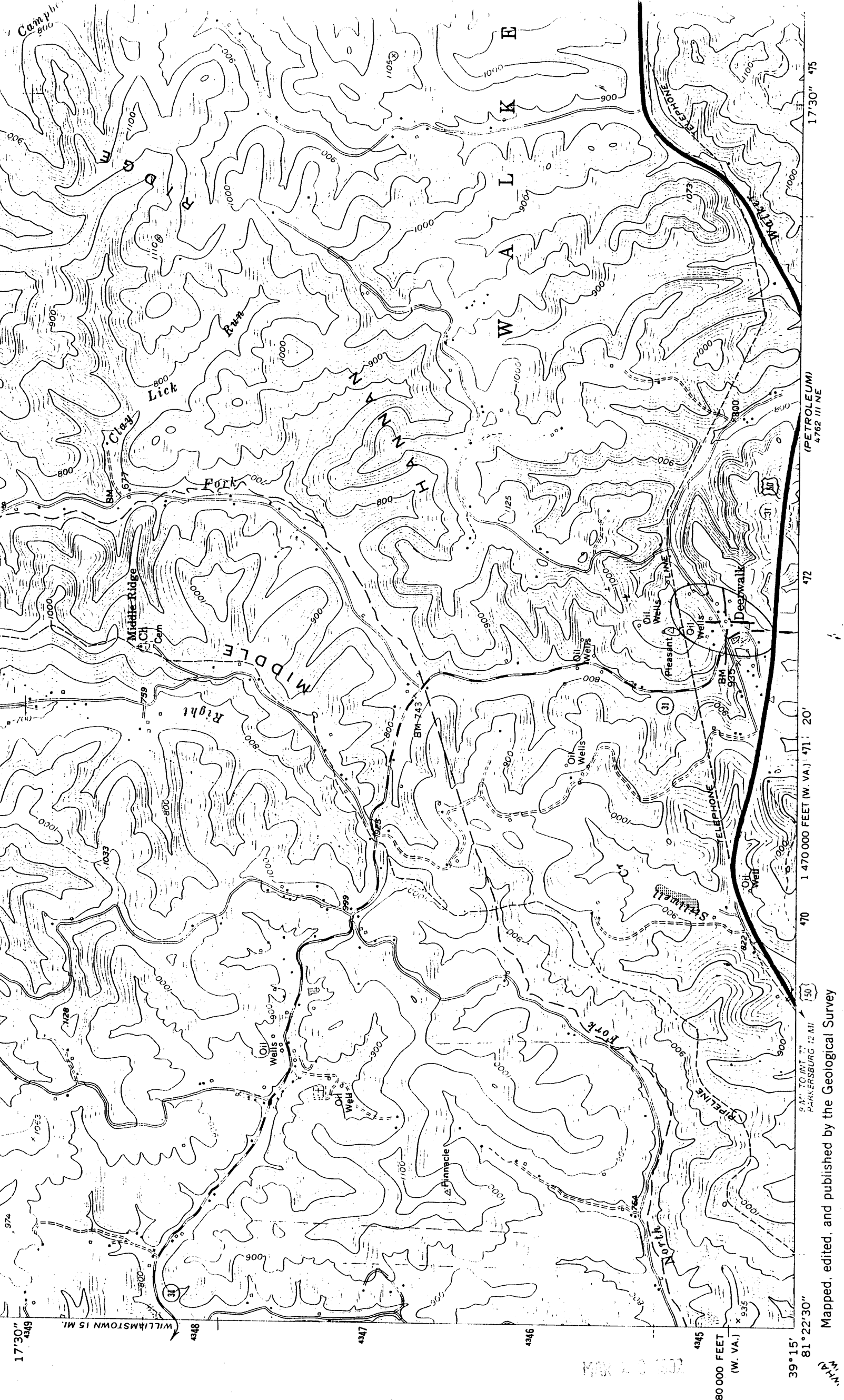

17°30' 49" W 81°22'30" N  
WILLIAMSTOWN 15 MI. 4348 4347 4346 4345  
80 000 FEET (W. VA.)  
9.14" TO 1:27,777  
PARKERSBURG 12 MI. 150  
17°30' 20" W 81°22'30" N  
17°30' 47" W

Mapped, edited, and published by the Geological Survey

(PETROLEUM)  
4762 III NE