

39° 17' 30"

Latitude



81° 22' 30"

Longitude

Topo Location

7.5' Loc.	<u>1.585</u>	15' Loc.	<u>4.465</u>
	<u>1.19W</u>	(calc.)	<u>3.42W</u>

Company _____

Farm CR Frick

15' Quad Marietta (sc)
(sec.)

7.5' Quad Valley Mills

District Union

WELL LOCATION PLAT

County 107 Permit 1496N

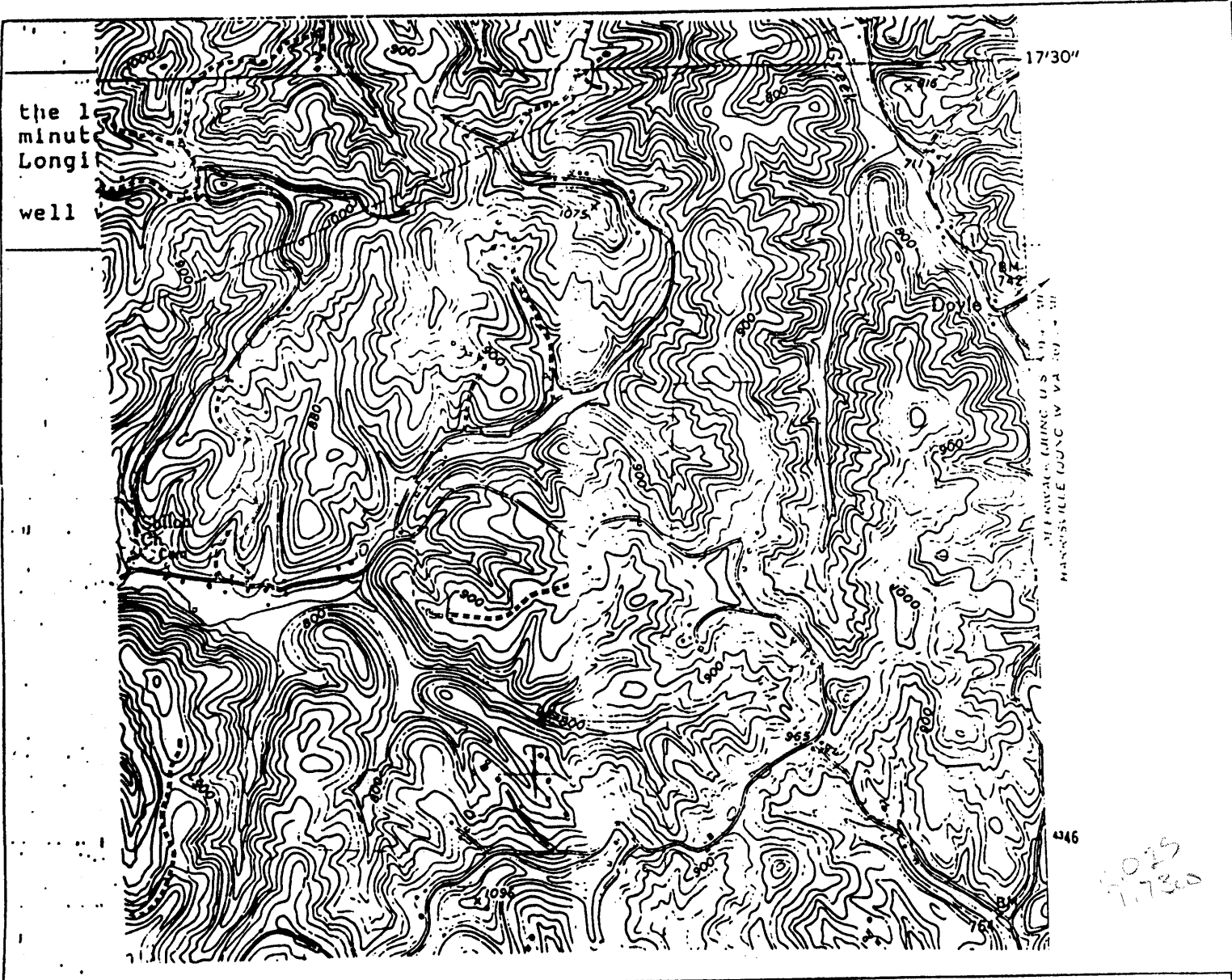

I, the undersigned, Hereby certify that this plat is correct to the best of my knowledge and belief.

SIGNED CR Feick
 TITLE _____

WV 16
 Permits
 Office of Oil & Gas

DATE July 5, 1992
 OPERATORS WELL NO. 2
 API WELL NO. 107-1496-N

STATE OF WEST VIRGINIA
 DEPARTMENT OF ENERGY
 OIL AND GAS DIVISION

WELL TYPE: OIL GAS _____ LIQUID INJECTION _____ WASTE DISPOSAL _____
 (IF "GAS" PRODUCTION _____ STORAGE _____ DEEP _____ SHALLOW _____)

LOCATION: ELEVATION 760 WATER SHED Laurel Farm
 DISTRICT UNION COUNTY Wood
 QUADRANGLE Valley Mills 7.5

SURFACE OWNER CR Feick ACREAGE 187
 OIL & GAS ROYALTY OWNER CR Feick LEASE ACREAGE 187
 LEASE NO. _____

PRODUCING FORMATION CON RUN TOTAL DEPTH 1000'

WELL OPERATOR CR Feick DESIGNATED AGENT _____

ADDRESS R 2 Box 147 ADDRESS _____

Walker WV 26180

AUG 14 1992