

39° 17' 30"

Latitude ✓

81° 22' 30"

Longitude

Topo Location

7.5' Loc.	<u>2.50S</u>	15' Loc.	<u>5.38S</u>
	<u>0.90W</u>	(calc.)	<u>3.13W</u>

Company _____

Farm Rost

15' Quad Maritta (30)
(sec.)

7.5' Quad Valley Hills

District Union

WELL LOCATION PLAT

County 107 Permit 1508

INSTRUCTIONS

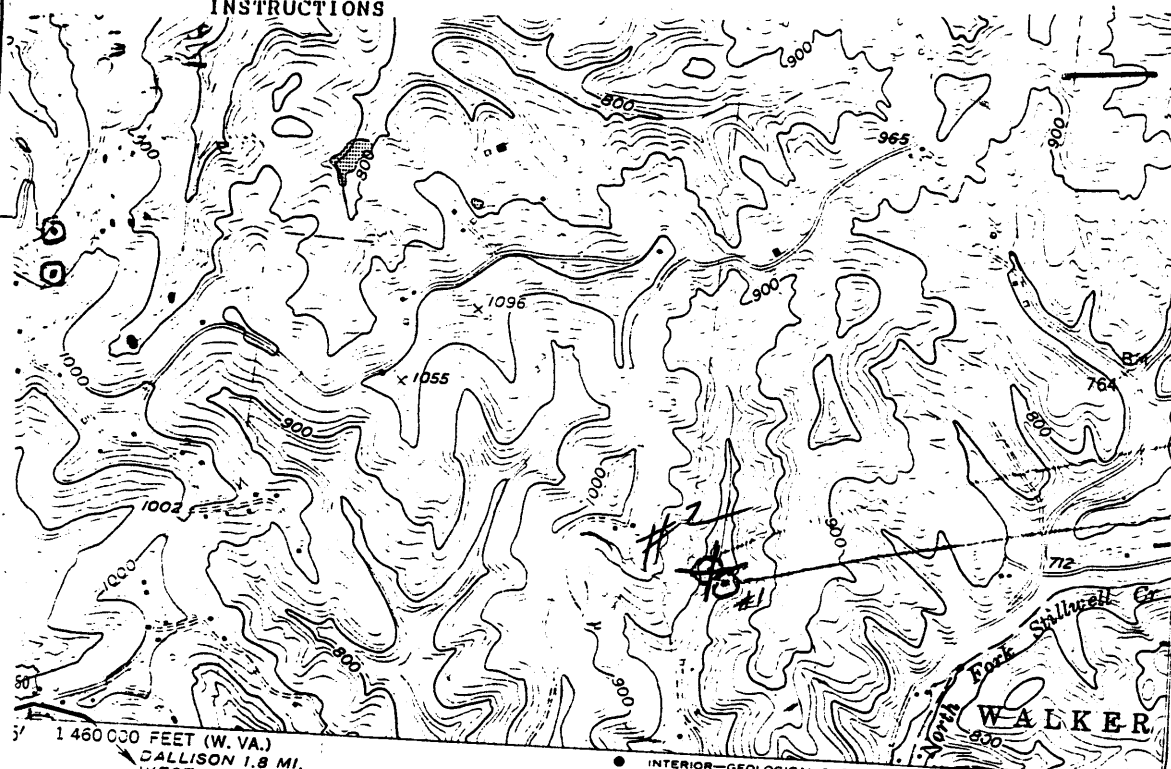

1:460,000 FEET (W. VA.)
 GALLISON 1.8 MI.
 WEST UNION 4.3 MI.

INTERIOR-GEOLOGICAL SURVEY, RESTON, VIRGINIA-1978
 467000m E 81°2'

I, the undersigned, hereby certify that this plat is correct to the best of my knowledge and belief.

SIGNED *John P. Roberson*
 TITLE *District Inspector*

DATE *8 September 1992*
 OPERATORS WELL NO. *Rest #2*
 API WELL NO. *47-107-1508*

STATE OF WEST VIRGINIA
 DEPARTMENT OF ENERGY
 OIL AND GAS DIVISION

WELL TYPE: OIL GAS LIQUID INJECTION WASTE DISPOSAL
 (i.e. "GAS" PRODUCTION STORAGE DEEP SHALLOW

LOCATION: ELEVATION *760'* WATER SHED *Stillwell Creek*
 DISTRICT *Union* COUNTY *Wood*
 QUADRANGLE *Valley Mills*

SURFACE OWNER *Rest* ACREAGE _____

OIL & GAS ROYALTY OWNER _____ LEASE ACREAGE _____
 LEASE NO. _____

PRODUCING FORMATION _____ TOTAL DEPTH *1200'*

WELL OPERATOR *B.F. McCullough* DESIGNATED AGENT *B.F. McCullough*

ADDRESS *1505 Liberty St., Parkersburg, WV 26101* ADDRESS *1505 Liberty St., Parkersburg, WV 26101*

RECEIVED
 Office of Oil & Gas
 Permitting
 SEP 16 1992
 WV Division of
 Environmental Protection

SEP 21 1992