

*Janice*  
7/29/93

7.5' TOPO

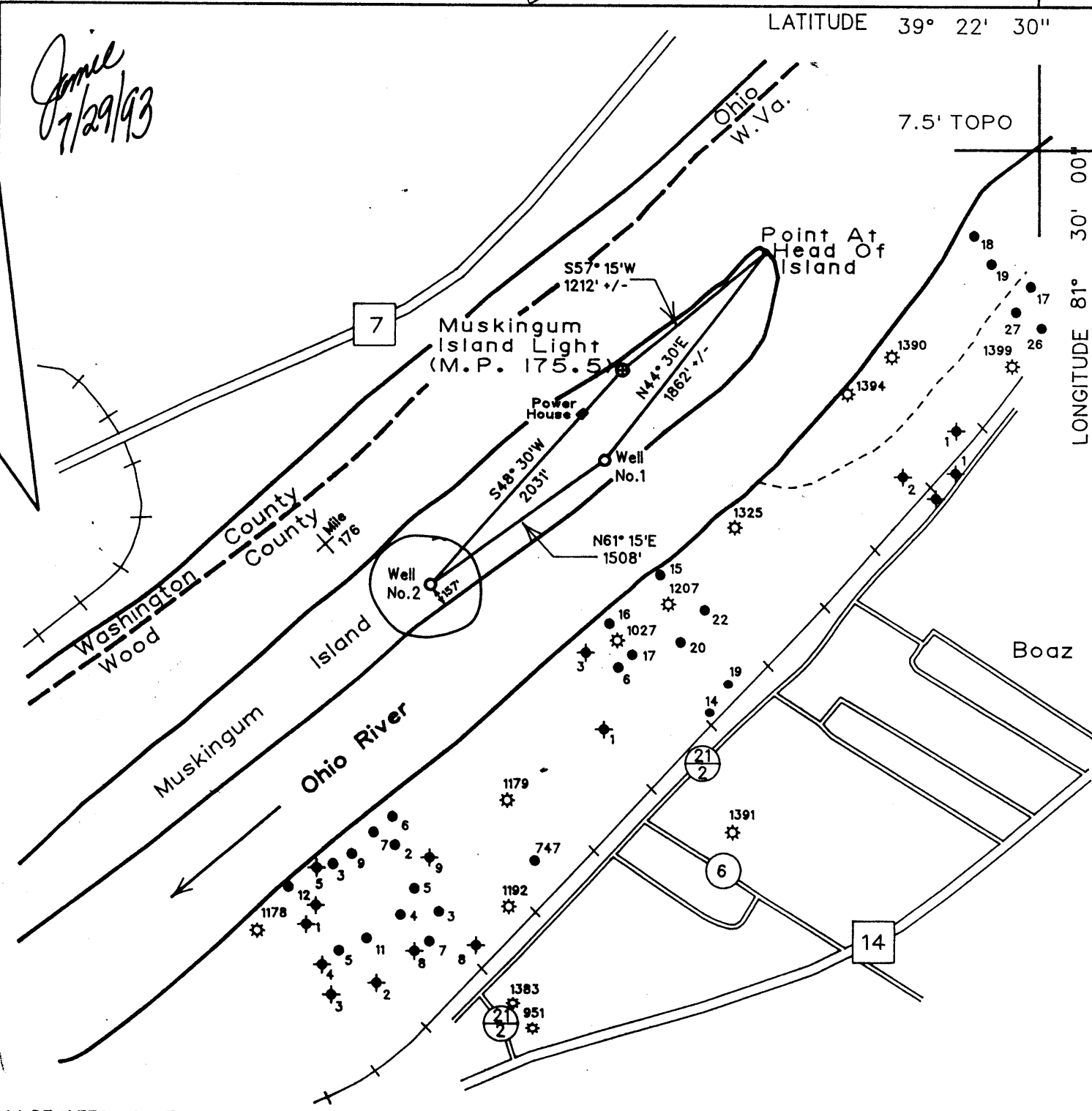

(H) DENOTES LOCATION OF WELL ON UNITED STATES TOPOGRAPHIC MAPS

FILE NO. 103-50  
 MAP NO. N30 N S 5 E W 47  
 SCALE 1"=1000'  
 MINIMUM DEGREE OF ACCURACY 1 in 200  
 PROVEN SOURCE OF ELEVATION Spot Elevation on Island = 607'

I THE UNDERSIGNED, HEREBY CERTIFY THAT THIS PLAT IS CORRECT TO THE BEST OF MY KNOWLEDGE AND BELIEF AND SHOWS ALL THE INFORMATION REQUIRED BY LAW AND THE REGULATIONS ISSUED AND PRESCRIBED BY THE DEPARTMENT OF MINES.

(SIGNED) *Timothy P. Roush*  
 TIMOTHY P. ROUSH PS 793

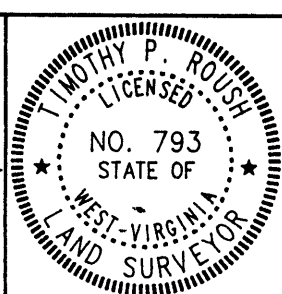

STATE OF WEST VIRGINIA  
 DIVISION OF ENERGY  
 OIL AND GAS SECTION



DATE July 22, 19 93  
 FARM Nature Conservancy No. 2  
 API WELL NO. 47-107-1523-P

WELL TYPE: OIL  GAS  LIQUID INJECTION  WASTE DISPOSAL   
 (IF "GAS") PRODUCTION  STORAGE  DEEP  SHALLOW   
 LOCATION: ELEVATION 604' WATERSHED Ohio River  
 DISTRICT Williams COUNTY Wood  
 QUADRANGLE Parkersburg  
 SURFACE OWNER The Nature Conservancy ACREAGE 27.85 Ac.  
 OIL & GAS ROYALTY OWNER The Nature Conservancy LEASE ACREAGE 27.85 Ac.  
 LEASE NO. \_\_\_\_\_  
 PROPOSED WORK: DRILL  CONVERT  DRILL DEEPER  REDRILL  FRACTURE OR STIMULATE  PLUG OFF OLD FORMATION  PERFORATE NEW FORMATION  OTHER PHYSICAL CHANGE IN WELL (SPECIFY) \_\_\_\_\_

PLUG AND ABANDON  CLEANOUT AND REPLUG   
 TARGET FORMATION Cow Run ESTIMATED DEPTH 600' +/-  
 WELL OPERATOR The Nature Conservancy DESIGNATED AGENT Mark Scott  
 ADDRESS P.O. Box 3754 ADDRESS P.O. Box 3754

SEP 10 1993

WOOD 1523-P

850'

LATITUDE 39° 22' 30"

2,000'

0.37  
7.5' DOPO

*Original  
7/22/93*

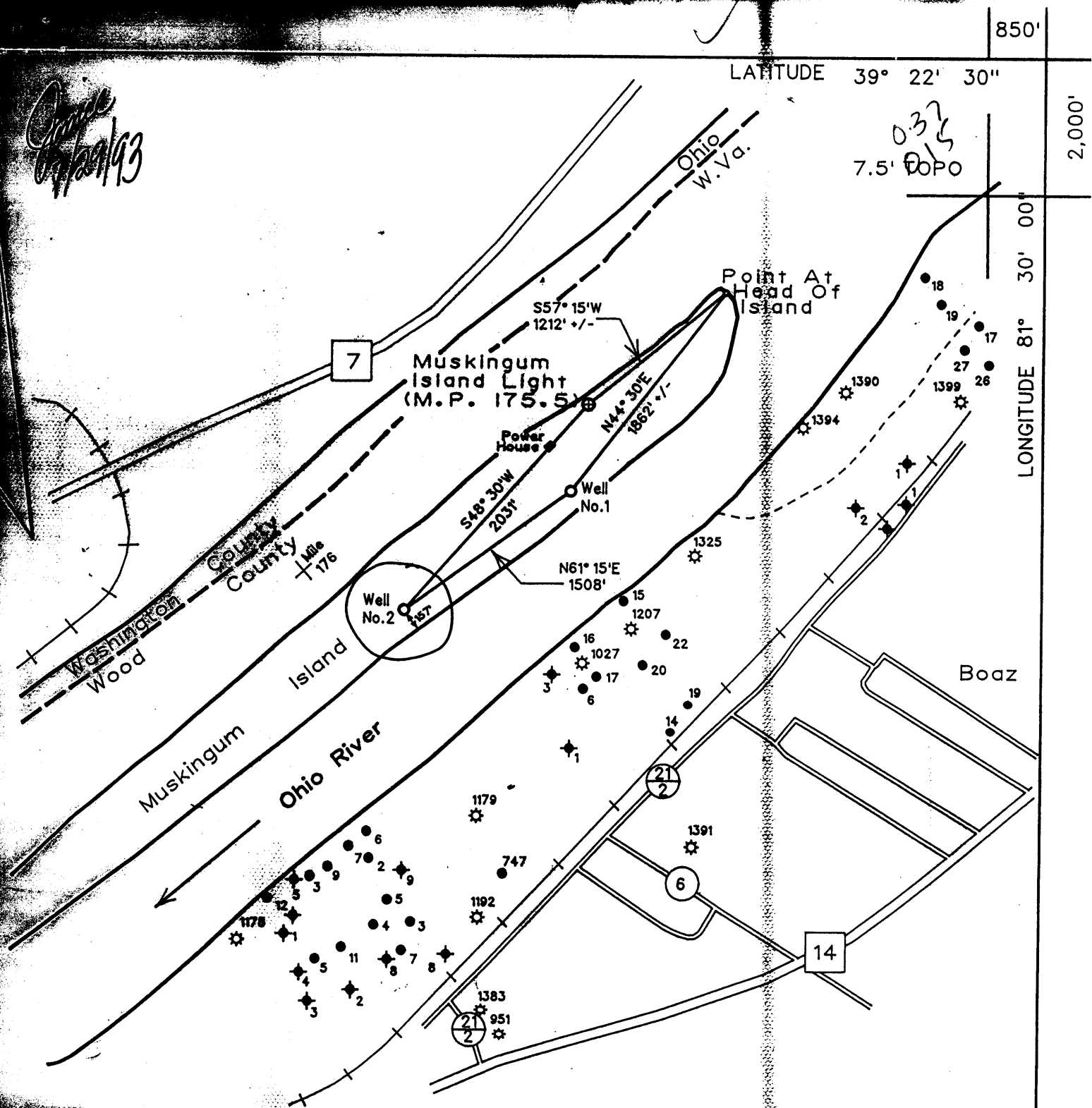

(\*) DENOTES LOCATION OF WELL ON UNITED STATES TOPOGRAPHIC MAPS

FILE NO. 103-50  
 MAP NO. N30 N S 5 E W 47  
 SCALE 1"=1000'  
 MINIMUM DEGREE OF ACCURACY 1 in 200  
 PROVEN SOURCE OF ELEVATION Spot Elevation on Island = 607'

I THE UNDERSIGNED, HEREBY CERTIFY THAT THIS PLAT IS CORRECT TO THE BEST OF MY KNOWLEDGE AND BELIEF AND SHOWS ALL THE INFORMATION REQUIRED BY LAW AND THE REGULATIONS ISSUED AND PRESCRIBED BY THE DEPARTMENT OF MINES

(SIGNED) *Timothy P. Roush*  
 TIMOTHY P. ROUSH PS 793

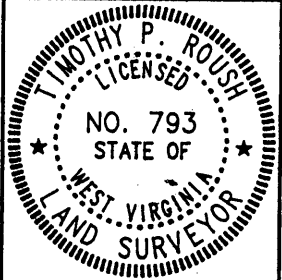

STATE OF WEST VIRGINIA  
 DIVISION OF ENERGY  
 OIL AND GAS SECTION



DATE July 22, 19 93  
 FARM Nature Conservancy NO. 2  
 API WELL NO. 47-107-1523-P

WELL TYPE: OIL  GAS  LIQUID INJECTION  WASTE DISPOSAL   
 (IF "GAS") PRODUCTION  STORAGE  DEEP  SHALLOW   
 LOCATION: ELEVATION 604' WATERSHED Ohio River  
 DISTRICT Williams COUNTY Wood  
 QUADRANGLE Parkersburg  
 SURFACE OWNER The Nature Conservancy ACREAGE 27.85 Ac.  
 OIL & GAS ROYALTY OWNER The Nature Conservancy LEASE ACREAGE 27.85 Ac.  
 LEASE NO. \_\_\_\_\_  
 PROPOSED WORK: DRILL  CONVERT  DRILL DEEPER  REDRILL  FRACTURE OR STIMULATE  PLUG OFF OLD FORMATION  PERFORATE NEW FORMATION  OTHER PHYSICAL CHANGE IN WELL (SPECIFY) \_\_\_\_\_

PLUG AND ABANDON  CLEAN OUT AND REPLUG   
 TARGET FORMATION Cow Run ESTIMATED DEPTH 600' +/-  
 WELL OPERATOR The Nature Conservancy DESIGNATED AGENT Mark Scott  
 ADDRESS P.O. Box 3754 ADDRESS P.O. Box 3754

703 0 8 1833

STATE OF WEST VIRGINIA  
DIVISION OF ENVIRONMENTAL PROTECTION  
SECTION OF OIL AND GAS

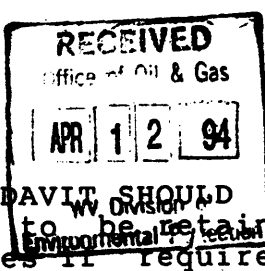

AFFIDAVIT OF PLUGGING AND FILLING WELL

AFFIDAVIT SHOULD BE IN TRIPLICATE, one copy mailed to the Division, one copy to be retained by the Well Operator and the third copy (and extra copies if required) should be mailed to each coal operator at their respective addresses.

Farm name: NATURE CONSERVANCY Operator Well No.: MUSKINGUM IS.#2

LOCATION: Elevation: 604.00 Quadrangle: PARKERSBURG  
District: WILLIAMS County: WOOD  
Latitude: 2000 Feet South of 39 Deg. 22 Min. 30 Sec.  
Longitude 850 Feet West of 81 Deg. 30 Min. Sec.

Well Type: OIL X GAS \_\_\_\_\_

Company: The Nature Conservancy of WV  
723 Kanawha Blvd Suite 500  
Charleston, WV 25537

Coal Operator NO Coal  
or Owner \_\_\_\_\_

Agent: Mark Scott

Coal Operator NO Coal  
or Owner \_\_\_\_\_

Permit Issued: 09/09/93

AFFIDAVIT

STATE OF WEST VIRGINIA,  
County of \_\_\_\_\_ ss:

Bill Shreve and Kevin Shreve being first duly sworn according to law depose and say that they are experienced in the work of plugging and filling oil and gas wells and were employed by the above named well operator, and participated in the work of plugging and filling the above well, and Glen Robinson Oil and Gas Inspector representing the Director, say that said work was commenced on the 21 day of July, 1993, and that the well was plugged and filled in the following manner:

TYPE	FROM	TO	PIPE REMOVED	LEFT
Cement	992'	892'	992' 2" Tubing	—
"	365'	265'	365' 6 5/8" Casing	—
"	150'	Surface.		
Gel Plugs (6%) between all cement plugs				

Description of monument: 6 5/8" Casing 10' in well + 3' above ground  
and that the work of plugging and filling said well was completed on the 27 day of July, 1993.

And further deponents saith not.

Bill Shreve

Sworn and subscribe before me this 27<sup>th</sup> day of January, 1994  
My commission expires: January 3, 2000

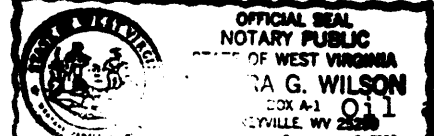

Notary Public: Sara G. Wilson  
Oil and Gas Inspector: Glen Robinson