

INSTRUCTIONS

4450

39 15 00

205/18

1) ATTACH A PHOTO COPY OF THE LOCATION OF THE WELL ON A 7.5 MINUTE QUADRANGLE WITH THE CORRESPONDING LONGITUDE AND LATITUDE.

2) DESIGNATE THE LOCATION OF THE WELL WITH THE SYMBOL (+)

LATITUDE 39-13-54
LONGITUDE 81-17-00

7.5 tick

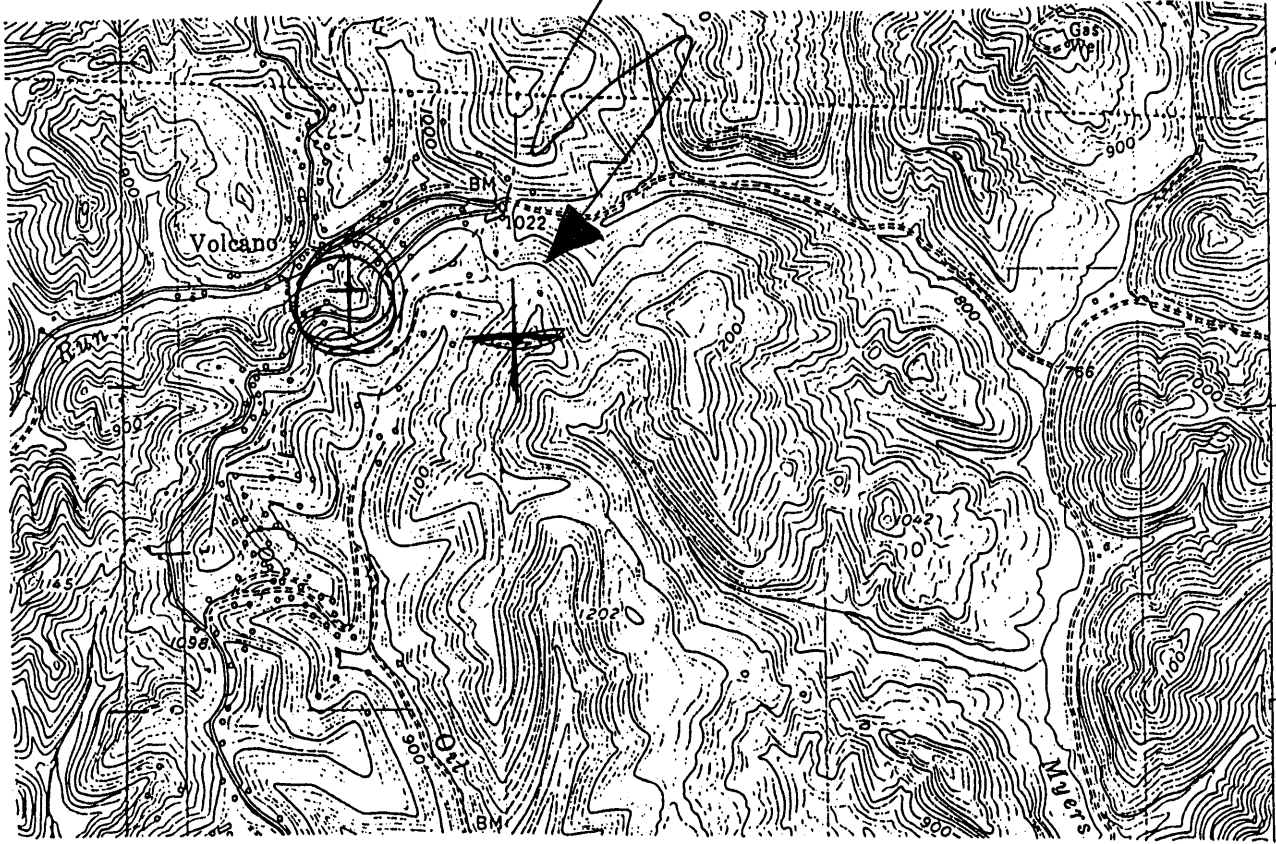

4343
4342
270 000
FEET

1.27s
1.81w

17294

I, THE UNDERSIGNED, HEREBY CERTIFY THAT THIS PLAT IS CORRECT TO THE BEST OF MY KNOWLEDGE AND BELIEF.

SIGNED David W. Kinney
TITLE P.R. 2148

DATE APRIL 1, 1993
OPERATORS WELL NO. 126323-01
API WELL NO. 107-1529-N

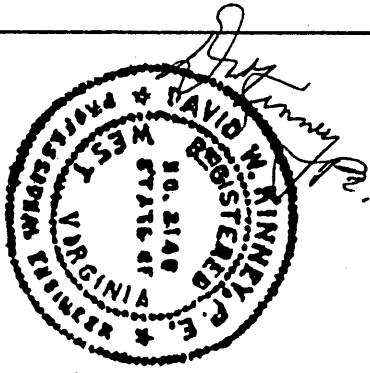

STATE OF WEST VIRGINIA
DEPARTMENT OF ENERGY
OIL AND GAS DIVISION

P149

WELL TYPE: OIL GAS _____ LIQUID INJECTION _____ WASTE DISPOSAL _____
(IF "GAS" PRODUCTION _____ STORAGE _____ DEEP _____ SHALLOW _____)

LOCATION: ELEVATION 1060 WATER SHED WHITE OAK RUN
DISTRICT WALKER COUNTY WOOD
QUADRANGLE PETROLEUM 543

Genevieve P. & Arthur P. Hardigg (Dennis O'Brien Estate)
SURFACE OWNER James S. & Alice H. Hardigg et.al ACREAGE 20+/-

OIL & GAS ROYALTY OWNER _____ LEASE ACREAGE 20
LEASE NO. _____

PRODUCING FORMATION MISSISSIPPIAN (UPPER) TOTAL DEPTH 200' - 500'

WELL OPERATOR CHAO OIL COMPANY DESIGNED AGENT ROBERT S. KISS, ATTY

ADDRESS 3030 MAXROY STREET ADDRESS 343 PRINCE STREET

HOUSTON, TEXAS 77008 BECKLEY, WEST VIRGINIA 25802

INSTRUCTIONS

1) ATTACH A PHOTO COPY OF THE LOCATION OF THE WELL ON A 7.5 MINUTE QUADRANGLE WITH THE CORRESPONDING LONGITUDE AND LATITUDE.

2) DESIGNATE THE LOCATION OF THE WELL WITH THE SYMBOL (+)

LATITUDE 39-13-54
LONGITUDE 81-17-00

39 15 00

205/12

1223

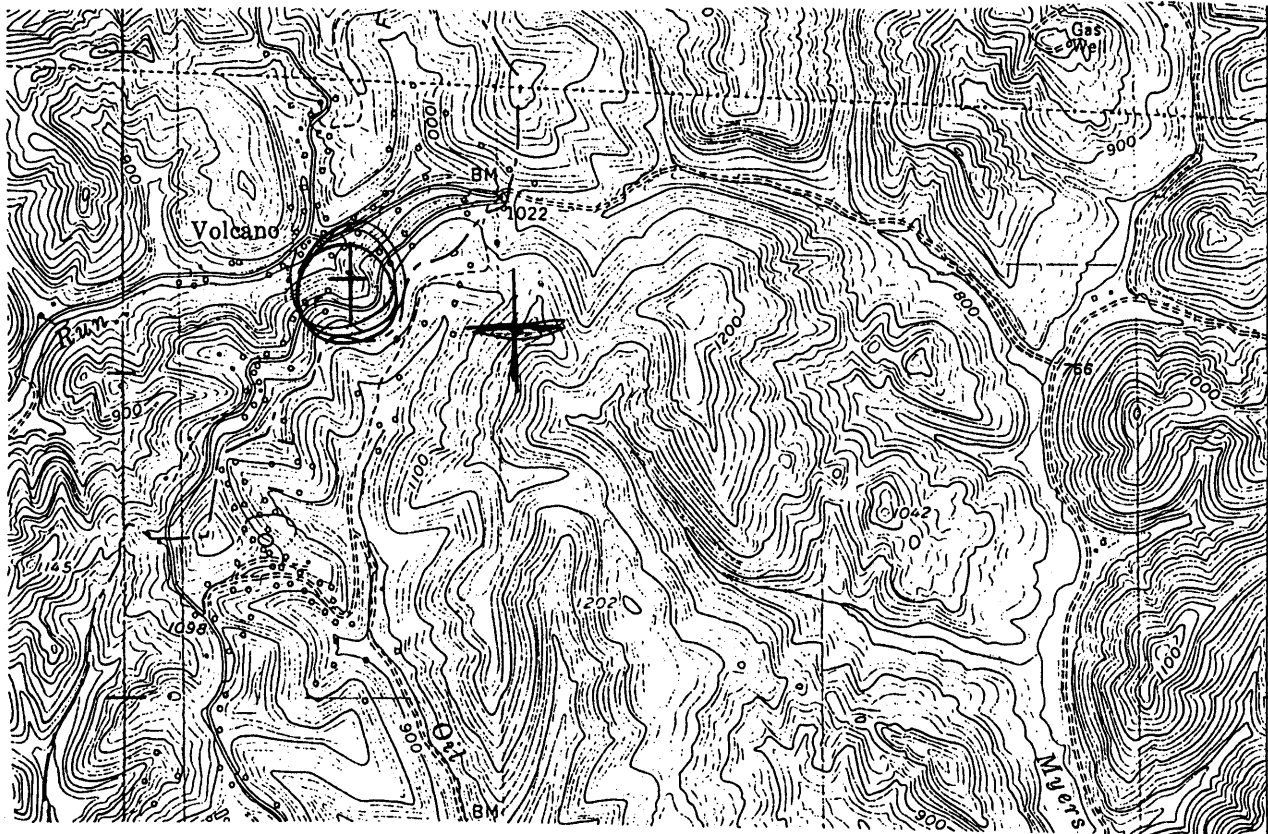

17294

4343

4342
270000
FEET

4341

I, THE UNDERSIGNED, HEREBY CERTIFY THAT THIS PLAT IS CORRECT TO THE BEST OF MY KNOWLEDGE AND BELIEF.

1.26
1.80

SIGNED David W. Kinney
TITLE P.R. 2148

DATE APRIL 1, 1993

OPERATORS WELL NO. 126323-01

API WELL NO. 107-1529-N



STATE OF WEST VIRGINIA
DEPARTMENT OF ENERGY
OIL AND GAS DIVISION

WELL TYPE: OIL GAS _____ LIQUID INJECTION _____ WASTE DISPOSAL _____
(IF "GAS" PRODUCTION _____ STORAGE _____ DEEP _____ SHALLOW _____)

LOCATION: ELEVATION 1060 WATER SHED WHITE OAK RUN
DISTRICT WALKER COUNTY WOOD
QUADRANGLE PETROLEUM 543

Genevieve P. & Arthur P. Hardigg
SURFACE OWNER James S. & Alice H. Hardigg et.al ACREAGE 20+/-

OIL & GAS ROYALTY OWNER _____ LEASE ACREAGE 20
LEASE NO. _____

PRODUCING FORMATION MISSISSIPPIAN (UPPER) TOTAL DEPTH 200' - 500'

WELL OPERATOR CHAQ OIL COMPANY DESIGNED AGENT ROBERT W. BURK, JR.

ADDRESS 3030 MAXROY STREET ADDRESS 315 MARKET STREET

HOUSTON, TEXAS 77008

PARKERSBURG, WV 26101

NOV 2 1993

28

STATE OF WEST VIRGINIA
DIVISION OF ENVIRONMENTAL PROTECTION
SECTION OF OIL AND GAS

AFFIDAVIT OF PLUGGING AND FILLING WELL

AFFIDAVIT SHOULD BE IN TRIPPLICATE, one copy mailed to the Division, one copy to be retained by the Well Operator and the third copy (and extra copies if required) should be mailed to each coal operator at their respective addresses.

Farm name: O'Brien, Dennis Estate Operator Well No.: 126323-01

LOCATION: Elevation: 1060.00 Quadrangle: Petroleum
District: Walker County: Wood
Latitude: 6800 Feet south of 39 Deg. 15 min. 0 sec.
Longitude: 9450 Feet west of 81 Deg. 15 min. 0 sec.

Well Type: OIL GAS

Company: Clay Oil Company
3030 Mayroy Street
Houston TX 77008

Coal Operator or Owner N/A

Agent: John Clowser

Coal Operator or Owner N/A

Permit Issued: 3-12-94

AFFIDAVIT

STATE OF WEST VIRGINIA,
County of Wood ss:

John Clowser and Justin Clowser being first duly sworn according to law depose and say that they are experienced in the work of plugging and filling oil and gas wells and were employed by the above named well operator, and participated in the work of plugging and filling the above well, and Sam Hersman Oil and Gas Inspector representing the Director, say that said work was commenced on the 24th day of August, 1998, and that the well was plugged and filled in the following manner:

TYPE	FROM	TO	PIPE REMOVED	LEFT
<u>Gel 6 7/8</u>	<u>577'</u>	<u>510'</u>	<u>577' of 1"</u>	<u>-</u>
<u>CMT 12 sks</u>	<u>510'</u>	<u>410'</u>	<u>218' of 2"</u>	<u>256' of 2"</u>
<u>Gel 6 7/8</u>	<u>410'</u>	<u>350'</u>		
<u>CMT 12 sks</u>	<u>350'</u>	<u>250'</u>		
<u>Gel 6 7/8</u>	<u>250'</u>	<u>100'</u>		<u>90' of 8" c/s</u>
<u>CMT 16 sks</u>	<u>100'</u>	<u>0</u>		

Description of monument: 7" c/s 36" above surface w/ API
and that the work of plugging and filling said well was completed on the 25th day of August, 1998.

And further deponents saith not.

Sworn and subscribe before me this 25th day of August, 1998

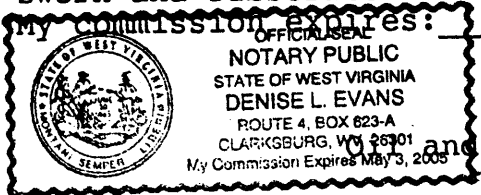

Gas Inspector: Samuel Hersman

John Clowser
Justin Clowser
Denise L. Evans
Notary Public

WOOD
1529P