

INSTRUCTIONS

39 15 00

- 1) ATTACH A PHOTO COPY OF THE LOCATION OF THE WELL ON A 7.5 MINUTE QUADRANGLE WITH THE CORRESPONDING LONGITUDE AND LATITUDE.
- 2) DESIGNATE THE LOCATION OF THE WELL WITH THE SYMBOL (+)

LATITUDE 39-13-51
LONGITUDE 81-16-55

7.5 Tick

81 15 00
700'

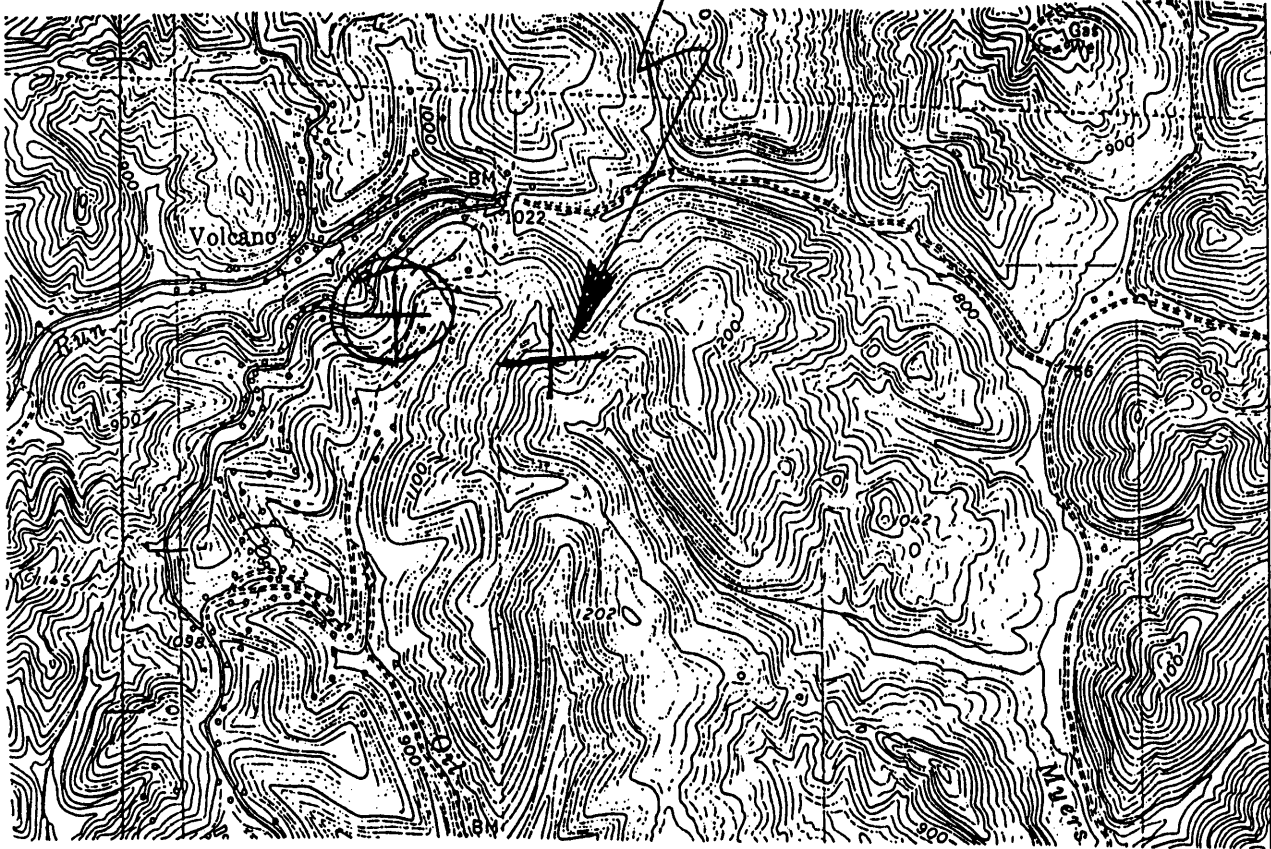

433
432
270 000
FEET
1.335
1.71W
431

I, THE UNDERSIGNED, HEREBY CERTIFY THAT THIS PLAT IS CORRECT TO THE BEST OF MY KNOWLEDGE AND BELIEF.

SIGNED David W. Kinney
TITLE P.E. 2149

17295

DATE APRIL 1, 1993
OPERATORS WELL NO. 126323-02
API WELL NO. 107-1530-N

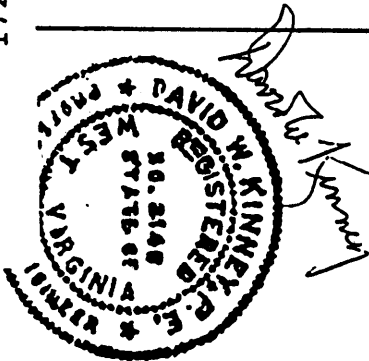

STATE OF WEST VIRGINIA
DEPARTMENT OF ENERGY
OIL AND GAS DIVISION

plug

WELL TYPE: OIL GAS _____ LIQUID INJECTION _____ WASTE DISPOSAL _____
(IF "GAS" PRODUCTION _____ STORAGE _____ DEEP _____ SHALLOW _____)

LOCATION: ELEVATION 1100 WATER SHED WHITE OAK RUN
DISTRICT WALKER COUNTY WOOD
QUADRANGLE PETROLEUM

Genevieve P. & Arthur P. Hardigg (Dennis O'Brien Estate)
SURFACE OWNER James S. & Alice H. Hardigg etal ACREAGE 20+/-

OIL & GAS ROYALTY OWNER _____ LEASE ACREAGE 20
LEASE NO. _____

PRODUCING FORMATION MISSISSIPPIAN (UPPER) TOTAL DEPTH 200' - 500'

WELL OPERATOR CHAO OIL COMPANY DESIGNED AGENT ROBERT S. KISS, ATTY

ADDRESS 3030 MAXROY STREET ADDRESS 343 PRINCE STREET

HOUSTON, TEXAS 77008 BECKLEY, WEST VIRGINIA 25802

Petroleum 3

INSTRUCTIONS

39 15 00

1) ATTACH A PHOTO COPY OF THE LOCATION OF THE WELL ON A 7.5 MINUTE QUADRANGLE WITH THE CORRESPONDING LONGITUDE AND LATITUDE.

LATITUDE 39-13-51
LONGITUDE 81-16-55

2) DESIGNATE THE LOCATION OF THE WELL WITH THE SYMBOL (+)

7.5' Tick

2051 18
7008' 81 15 00

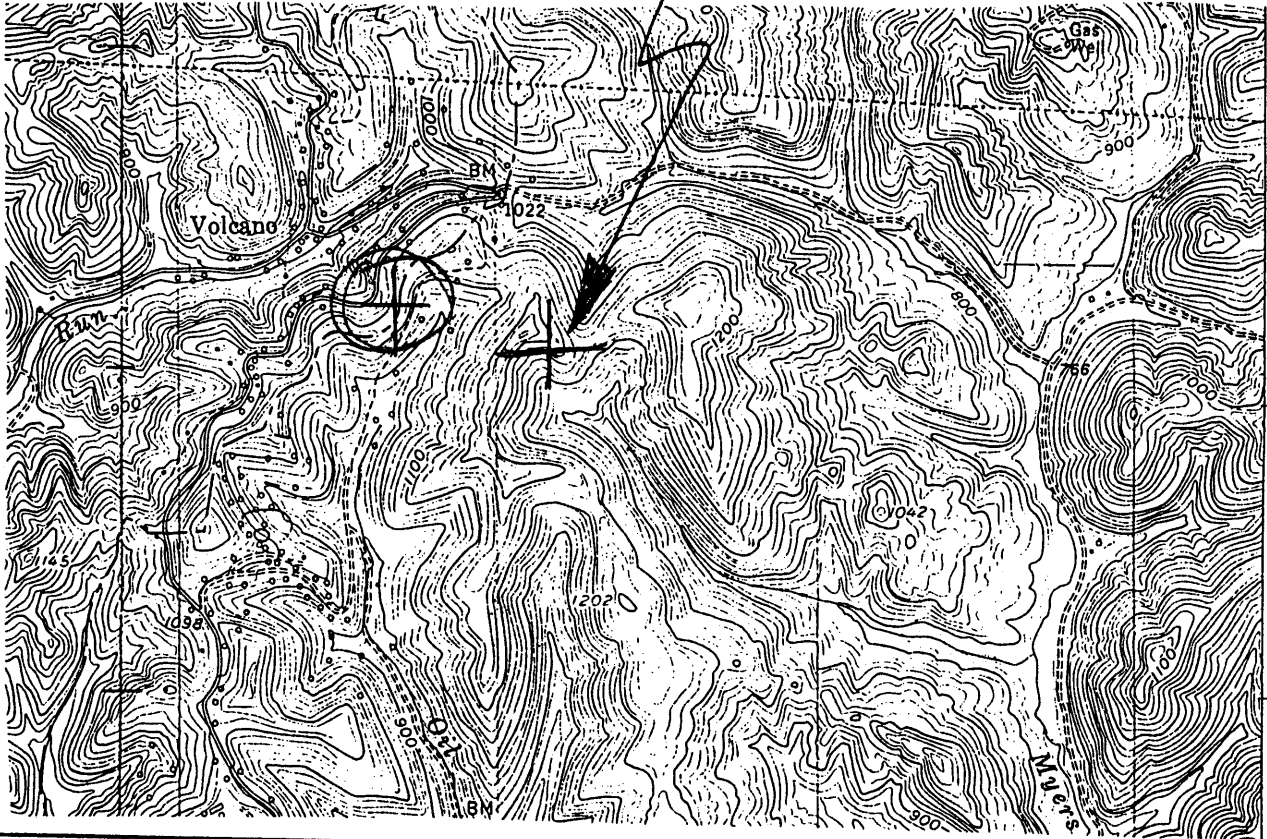

I, THE UNDERSIGNED, HEREBY CERTIFY THAT THIS PLAT IS CORRECT TO THE BEST OF MY KNOWLEDGE AND BELIEF.

1.32S
1.72W

SIGNED David W. Kinney
TITLE P.E. 2149

17295

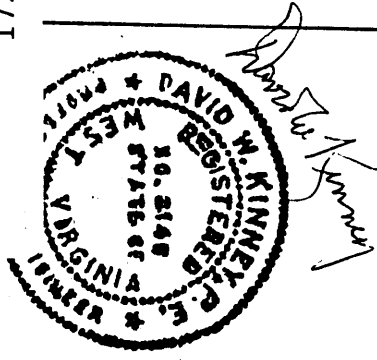

DATE APRIL 1, 1993
OPERATORS WELL NO. 126323-02
API WELL NO. 107-1530-N

STATE OF WEST VIRGINIA
DEPARTMENT OF ENERGY
OIL AND GAS DIVISION

WELL TYPE: OIL GAS _____ LIQUID INJECTION _____ WASTE DISPOSAL _____
(IF "GAS" PRODUCTION STORAGE _____ DEEP _____ SHALLOW _____)

LOCATION: ELEVATION 1100 WATER SHED WHITE OAK RUN
DISTRICT WALKER COUNTY WOOD
QUADRANGLE PETROLEUM

Genevieve P. & Arthur P. Hardigg
SURFACE OWNER James S. & Alice H. Hardigg etal ACREAGE 20+/-

OIL & GAS ROYALTY OWNER _____ LEASE ACREAGE 20
LEASE NO. _____

PRODUCING FORMATION MISSISSIPPIAN (UPPER) TOTAL DEPTH 200' - 500'

WELL OPERATOR CHAQ OIL COMPANY DESIGNED AGENT ROBERT W. BURK, JR.

ADDRESS 3030 MAXROY STREET ADDRESS 315 MARKET STREET
HOUSTON, TEXAS 77008 PARKERSBURG, WV 26101

Petroleum 3
NOV 28 1995

29

STATE OF WEST VIRGINIA
DIVISION OF ENVIRONMENTAL PROTECTION
SECTION OF OIL AND GAS

AFFIDAVIT OF PLUGGING AND FILLING WELL

AFFIDAVIT SHOULD BE IN TRIPPLICATE, one copy mailed to the Division, one copy to be retained by the Well Operator and the third copy (and extra copies if required) should be mailed to each coal operator at their respective addresses.

Farm name: O'Brien, Dennis - Estate Operator Well No.: 126323-02

LOCATION: Elevation: 1100.00 Quadrangle: Petroleum
District: Walker County: Wood
Latitude: 39-13-51
Longitude: 81-16-55

Well Type: OIL GAS

Company: Chap Oil Company
3030 Mayday Street
Houston, TX 77009

Coal Operator
or Owner N/A

Agent: John Clouse

Coal Operator
or Owner N/A

Permit Issued: 3-12-96

AFFIDAVIT

STATE OF WEST VIRGINIA,
County of Wood ss:

John Clouse and Justin Clouse being first duly sworn according to law depose and say that they are experienced in the work of plugging and filling oil and gas wells and were employed by the above named well operator, and participated in the work of plugging and filling the above well, and Sam Bersman Oil and Gas Inspector representing the Director, say that said work was commenced on the 26th day of August, 1998, and that the well was plugged and filled in the following manner:

TYPE	FROM	TO	PIPE REMOVED	LEFT
<u>Gel 67$\frac{1}{2}$</u>	<u>430'</u>	<u>400'</u>	<u>430' of 1"</u>	
<u>CMT 11 5/8</u>	<u>420'</u>	<u>300'</u>	<u>30' of 4" csy</u>	
<u>Gel</u>	<u>300'</u>	<u>250'</u>		
<u>CMT</u>	<u>250'</u>	<u>150'</u>		
<u>Gel</u>	<u>150'</u>	<u>100'</u>		
<u>CMT</u>	<u>100'</u>	<u>0'</u>		

9/11/98

Description of monument: 7" x 36" above surface w/ API #
and that the work of plugging and filling said well was completed on the 27th day of August, 1998

And further deponents saith not.

John Clouse

Justin Clouse

Sworn and subscribe before me this 27th day of August, 1998

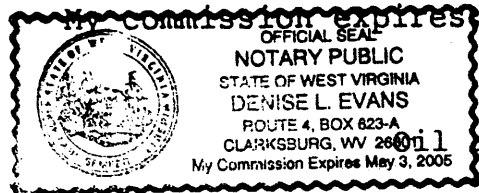

Denise L. Evans
Notary Public

Oil and Gas Inspector: Samuel Bersman

WOOD
1530-P