

INSTRUCTIONS

1) ATTACH A PHOTO COPY OF THE LOCATION OF THE WELL ON A 7.5 MINUTE QUADRANGLE WITH THE CORRESPONDING LONGITUDE AND LATITUDE.

LATITUDE 39-15-47
LONGITUDE 81-16-45

2) DESIGNATE THE LOCATION OF THE WELL WITH THE SYMBOL (+)

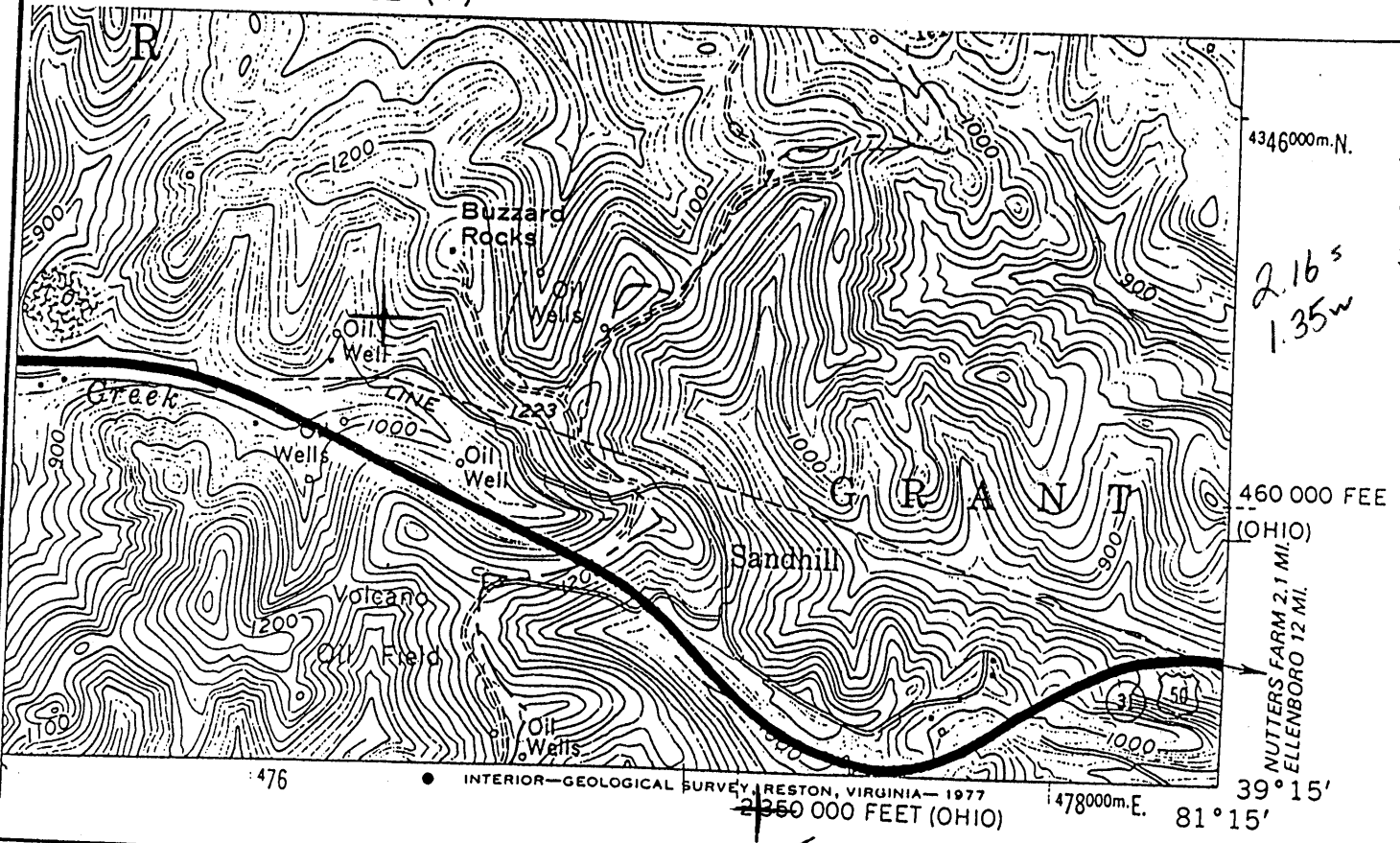

I, THE UNDERSIGNED, HEREBY CERTIFY THAT THIS PLAT IS CORRECT TO THE BEST OF MY KNOWLEDGE AND BELIEF.

SIGNED David Kinney Jr
TITLE WV #2149

DATE APRIL 1, 1993
OPERATORS WELL NO. 124299-02
API WELL NO. 107-1565-N

RECEIVED
WV Division of
Environmental Protection
MAR 17 1995
Permitting
Office of Oil & Gas



STATE OF WEST VIRGINIA
DEPARTMENT OF ENERGY
OIL AND GAS DIVISION

fluy

WELL TYPE: OIL GAS LIQUID INJECTION WASTE DISPOSAL
(IF "GAS" PRODUCTION STORAGE DEEP SHALLOW

LOCATION: ELEVATION 1110 WATER SHED WALKER CREEK
DISTRICT WALKER 9 COUNTY WOOD
QUADRANGLE WILLOW ISLAND 686

SURFACE OWNER Chaq Oil Company ACREAGE 26+/-
OIL & GAS ROYALTY OWNER _____ LEASE ACREAGE _____
LEASE NO. _____

PRODUCING FORMATION MISSISSIPPIAN (UPPER) TOTAL DEPTH 200'-500'
WELL OPERATOR CHAQ OIL COMPANY DESIGNED AGENT ROBERT S. KISS, ATTY

ADDRESS 3030 MAXROY STREET ADDRESS 343 PRINCE STREET
HOUSTON, TEXAS 77008 BECKLEY, WEST VIRGINIA 25802

20380

WR-38
03-Nov-97

API # 47-107-1565P

STATE OF WEST VIRGINIA
DIVISION OF ENVIRONMENTAL PROTECTION
SECTION OF OIL AND GAS

45

AFFIDAVIT OF PLUGGING AND FILLING WELL

AFFIDAVIT SHOULD BE IN TRIPLICATE, one copy mailed to the Division, one copy to be retained by the Well Operator and the third copy (and extra copies if required) should be mailed to each coal operator at their respective addresses.

Farm name: Johnson Tract (Ching) Operator Well No.: 124299-02

LOCATION: Elevation: 1110.00 Quadrangle: _____
District: _____ County: Wood
Latitude: _____
Longitude: _____

Well Type: OIL GAS _____

Company: Ching Oil Company
3020 Mayberry Street
Houston, TX 77008

Coal Operator or Owner _____
W/O

Agent: John Clouse

Coal Operator or Owner _____
W/O

Permit Issued: _____

RECEIVED
Office of Oil and Gas
NOV 13 1998

AFFIDAVIT

STATE OF WEST VIRGINIA,
County of Wood ss:

John Clouse and Randy Riddle being first duly sworn according to law depose and say that they are experienced in the work of plugging and filling oil and gas wells and were employed by the above named well operator, and participated in the work of plugging and filling the above well, and Sam Hersman Oil and Gas Inspector representing the Director, say that said work was commenced on the 7th day of Nov, 1998, and that the well was plugged and filled in the following manner:

TYPE	FROM	TO	PIPE REMOVED	LEFT
Gel 6 7/8	840'	800'	831'-1" + 6"	C
CMT 140ks	800'	700'	840' 2" + 5"	C
Gel 6 7/8	700'	310'	5" csg 4"	265'
CMT 140ks	310'	210'		
Gel 6 7/8	210'	100'		
CMT 140ks	100'	0'		

W/O 11/10/98

Description of monument: 7" csg 36" above surface w/ API #
and that the work of plugging and filling said well was completed on the 7th day of Nov, 1998.

And further deponents saith not.

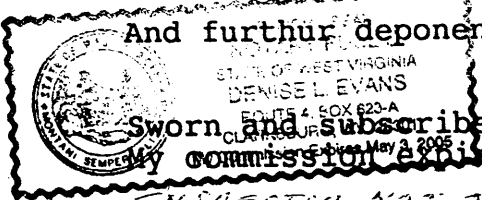

Sworn and subscribe before me this 7th day of Nov, 1998
commission expires: 5/3/2005

John Clouse
Randy Riddle
day of Nov, 1998
Denise L. Evans
Notary Public

INSPECTOR NOT ON SITE DURING PLUGGING PROCESS

Oil and Gas Inspector: Samuel Hersman 11-9-98

NOV 25 1998

WOOD
1565P