

1,600'

LATITUDE 39° 22' 30"

LONGITUDE 81° 30' 00"

3,825'

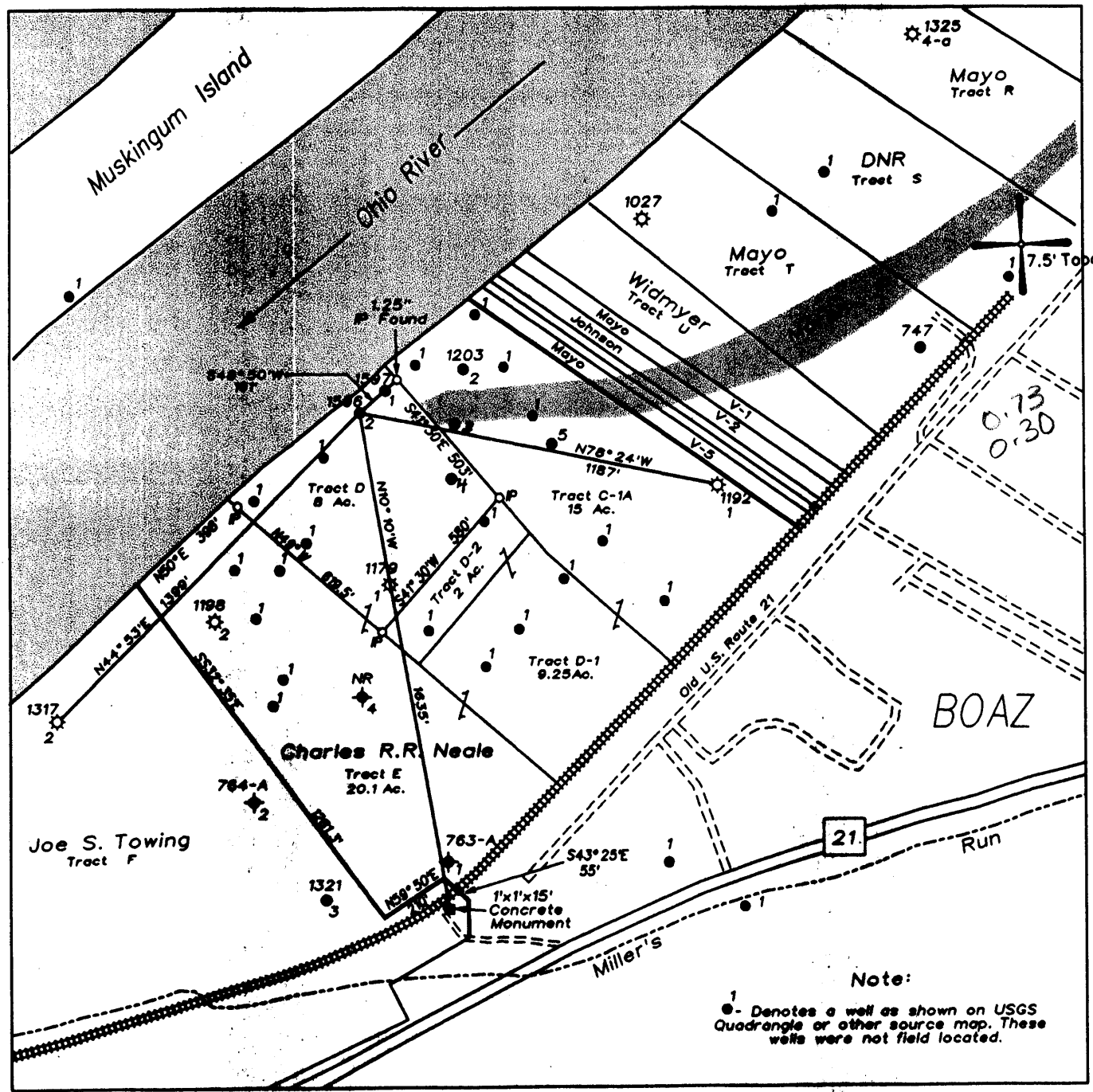

Note:
 1 - Denotes a well as shown on USGS Quadrangle or other source map. These wells were not field located.

(H) DENOTES LOCATION OF WELL ON UNITED STATES TOPOGRAPHIC MAPS

FILE NO. 106-6
 DRAWING NO. B
 SCALE 1" = 500'
 MINIMUM DEGREE OF ACCURACY 1 in 200
 PROVEN SOURCE OF ELEVATION Neale No.2
(47-107-1317) = 602'

I THE UNDERSIGNED, HEREBY CERTIFY THAT THIS PLAT IS CORRECT TO THE BEST OF MY KNOWLEDGE AND BELIEF AND SHOWS ALL THE INFORMATION REQUIRED BY LAW AND THE REGULATIONS ISSUED AND PRESCRIBED BY THE DEPARTMENT OF MINES.

(SIGNED) Timothy P. Roush
 TIMOTHY P. ROUSH PS 793

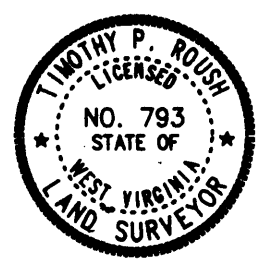

WEST VIRGINIA
 Division of Environmental Protection
 Office of Oil and Gas
 •10 McJunkin Road
 Nitro, West Virginia 25143-2506



DATE December 16, 19 97
 FARM Chas. R. R. Neale NO. 2
 API WELL NO. 47-107-1597-P

WELL TYPE: OIL GAS LIQUID INJECTION WASTE DISPOSAL
 (IF "GAS") PRODUCTION STORAGE DEEP SHALLOW
 LOCATION: ELEVATION 595' WATERSHED Ohio River
 DISTRICT Williams COUNTY Wood
 QUADRANGLE Parkersburg 7.5'
 SURFACE OWNER Charles R.R. Neale ACREAGE 8 Ac.
 OIL & GAS ROYALTY OWNER _____ LEASE ACREAGE _____
 LEASE NO. _____
 PROPOSED WORK: DRILL CONVERT DRILL DEEPER REDRILL FRACTURE OR STIMULATE PLUG OFF OLD FORMATION PERFORATE NEW FORMATION OTHER PHYSICAL CHANGE IN WELL (SPECIFY) _____

PLUG AND ABANDON CLEAN OUT AND REPLUG
 TARGET FORMATION Cow Run ESTIMATED DEPTH _____
 WELL OPERATOR Hydrocarbon Well Service DESIGNATED AGENT Alvin Sorcan
 ADDRESS P.O. Drawer 995 ADDRESS P.O. Drawer 995
Buckhannon, WV 26201 Buckhannon, WV 26201

JAN 09 1998

FORM IV-6

STATE OF WEST VIRGINIA
DIVISION OF ENVIRONMENTAL PROTECTION
SECTION OF OIL AND GAS

DEC 24 1997

AFFIDAVIT OF PLUGGING AND FILLING WELL

Permitting
AFFIDAVIT SHOULD BE IN TRIPLICATE, one copy mailed to the Division, one copy to be retained by the Well Operator and the third copy (and extra copies if required) should be mailed to each coal operator at their respective addresses.

Farm name: Neale Operator Well No.: #2

LOCATION: Elevation: 595 Quadrangle: Parkersburg
District: Williams County: Wood
Latitude: 3825 Feet South of 39 Deg. 22 Min. 30 Sec.
Longitude 1600 Feet West of 81 Deg. 30 Min. 00 Sec.

Well Type: OIL x GAS

Company: DEP - Division of Oil & Gas Coal Operator
#10 McJunkin Road or Owner
Nitro WV 25143 2506

Agent: James Martin Coal Operator
or Owner

Permit Issued:

AFFIDAVIT

STATE OF WEST VIRGINIA,
County of Upshur ss:

Phillip Pulliam and Alvin Sorcan being first duly sworn according to law depose and say that they are experienced in the work of plugging and filling oil and gas wells and were employed by the above named well operator, and participated in the work of plugging and filling the above well, and Glen Robinson Oil and Gas Inspector representing the Director, say that said work was commenced on the 1 day of December, 1997, and that the well was plugged and filled in the following manner:

TYPE	FROM	TO	PIPE REMOVED	LEFT
gel	653	600	2" 650	0
cement	600	400	5" 353	N/A
gel	400	370	6½" 227	N/A
cement	370	185	8" 0	60'
gel	185	100		
cement	100	surface		

11/7/98

Description of monument: 6½" casing 48" out of ground with API
and that the work of plugging and filling said well was completed on the 4 day of December, 1997.

And further deponents saith not.

Phillip Pulliam
Alvin Sorcan
Joyce K. Harlow
Notary Public

Sworn and subscribe before me this 9 day of December, 1997

My commission expires: August 4, 2003
NOTARY PUBLIC
STATE OF WEST VIRGINIA
JOYCE K. HARLOW
Rt. 5 Box 650
BUCKHAMTON, WV 26201
My Commission Expires AUG. 4, 2003



Oil and Gas Inspector: Glen Robinson