

1,325'

LATITUDE 39° 22' 30"

LONGITUDE 81° 30' 00"

4,000'

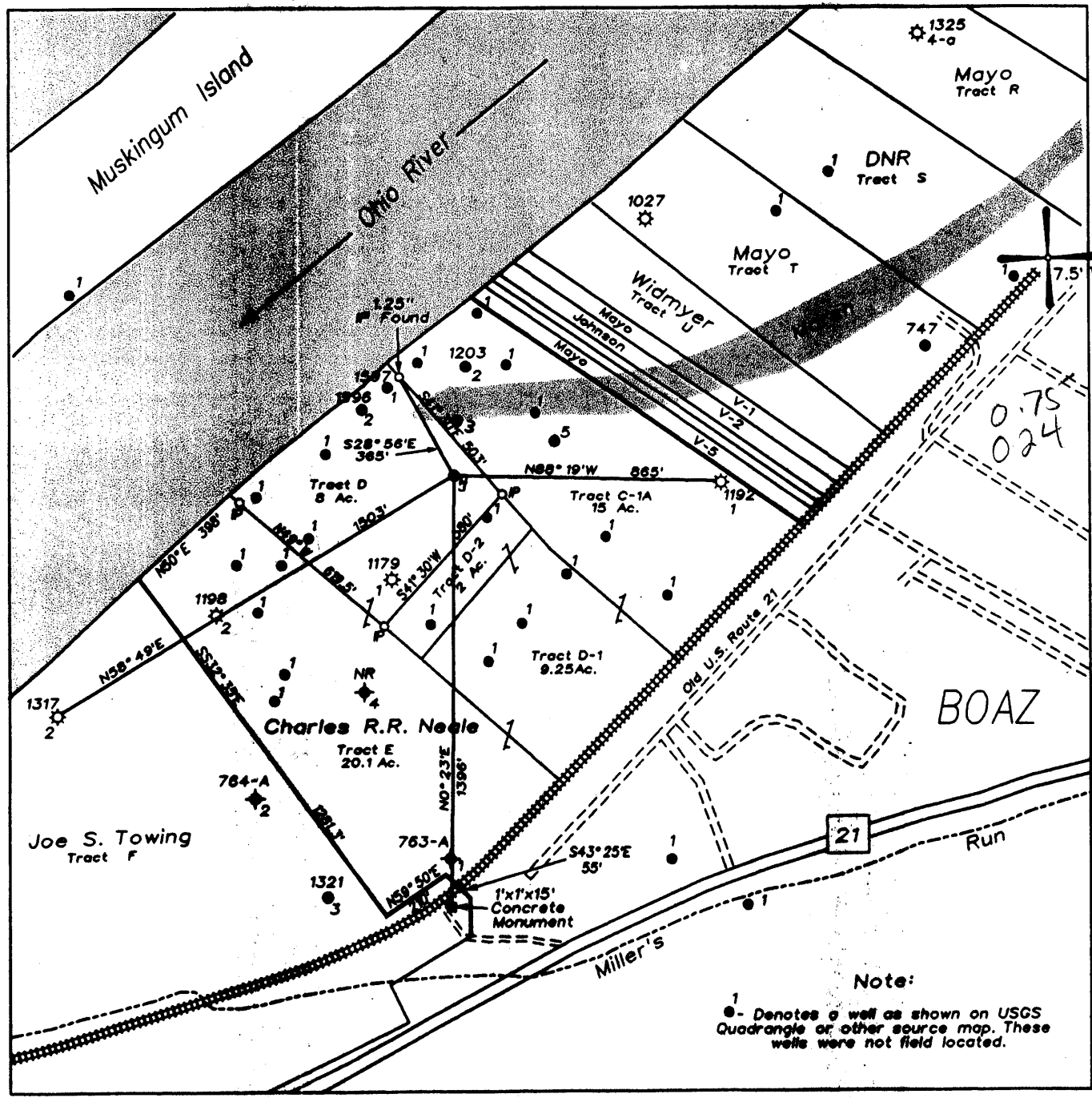

Note:
 ● - Denotes a well as shown on USGS Quadrangle or other source map. These wells were not field located.

(H) DENOTES LOCATION OF WELL ON UNITED STATES TOPOGRAPHIC MAPS

FILE NO. 106-6
 DRAWING NO. C
 SCALE 1" = 500'
 MINIMUM DEGREE OF ACCURACY 1 in 200
 PROVEN SOURCE OF ELEVATION Neale No. 2
(47-107-1317) = 602'

I THE UNDERSIGNED, HEREBY CERTIFY THAT THIS PLAT IS CORRECT TO THE BEST OF MY KNOWLEDGE AND BELIEF AND SHOWS ALL THE INFORMATION REQUIRED BY LAW AND THE REGULATIONS ISSUED AND PRESCRIBED BY THE DEPARTMENT OF MINES.

(SIGNED) Timothy P. Roush
 TIMOTHY P. ROUSH PS 793

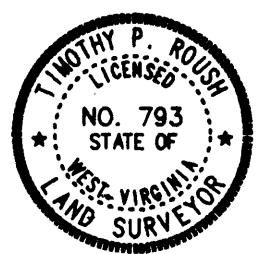

WEST VIRGINIA
 Division of Environmental Protection
 Office of Oil and Gas
 •10 McJunkin Road
 Nitro, West Virginia 25143-2506



DATE December 16, 19 97
 FARM Chas. R. R. Neale NO. 4
 API WELL NO. 47-107-01600-P

WELL TYPE: OIL GAS LIQUID INJECTION WASTE DISPOSAL
 (IF "GAS") PRODUCTION STORAGE DEEP SHALLOW
 LOCATION: ELEVATION 604' WATERSHED Ohio River
 DISTRICT Williams COUNTY Wood
 QUADRANGLE Parkersburg 7.5'

SURFACE OWNER Charles R.R. Neale ACREAGE 8 Ac.
 OIL & GAS ROYALTY OWNER _____ LEASE ACREAGE _____
 LEASE NO. _____

PROPOSED WORK: DRILL CONVERT DRILL DEEPER REDRILL FRACTURE OR STIMULATE PLUG OFF OLD FORMATION PERFORATE NEW FORMATION OTHER PHYSICAL CHANGE IN WELL (SPECIFY) _____

PLUG AND ABANDON CLEAN OUT AND REPLUG
 TARGET FORMATION Cow Run ESTIMATED DEPTH _____
 WELL OPERATOR Hydrocarbon Well Service DESIGNATED AGENT Alvin Sorcan
 ADDRESS P.O. Drawer 995 ADDRESS P.O. Drawer 995
Buckhannon, WV 26201 Buckhannon, WV 26201

FORM IV-6

JAN 09 2008

STATE OF WEST VIRGINIA
DIVISION OF ENVIRONMENTAL PROTECTION
SECTION OF OIL AND GAS

AFFIDAVIT OF PLUGGING AND FILLING WELL

AFFIDAVIT SHOULD BE IN TRIPLICATE, one copy mailed to the Division, one copy to be retained by the Well Operator and the third copy (and extra copies if required) should be mailed to each coal operator at their respective addresses.

Farm name: Neale Operator Well No.: #4

LOCATION: Elevation: 592 Quadrangle: Parkersburg 7.5
District: Williams County: Wood
Latitude: 3,825 Feet South of 39 Deg. 22 Min. 30 Sec.
Longitude 1,300 Feet West of 81 Deg. 30 Min. 00 Sec.

Well Type: OIL x GAS

Company: DEP - Division of Oil & Gas Coal Operator _____
#10 McJunkin Road or Owner _____
Nitro WV 25143 2506 _____

Agent: James Martin Coal Operator _____
or Owner _____

Permit Issued: _____

AFFIDAVIT

STATE OF WEST VIRGINIA,
County of Upshur ss:

Phillip Pulliam and Alvin Sorcan being first duly sworn according to law depose and say that they are experienced in the work of plugging and filling oil and gas wells and were employed by the above named well operator, and participated in the work of plugging and filling the above well, and Glen Robinson Oil and Gas Inspector representing the Director, say that said work was commenced on the 2 day of January, 1998, and that the well was plugged and filled in the following manner:

TYPE	FROM	TO	PIPE REMOVED		LEFT
6 3/4" gel cement	985	930	3/4"	910	0
6 3/4" gel cement	930	625	2"	983	0
6 3/4" gel cement	625	358	4 7/8"	787	123
6 3/4" gel cement	358	258	6 1/4"	318	332
6 3/4" gel cement	258	100	10"	0	60
6 3/4" gel cement	100	surface			

Handwritten signature and date: 1/12/98

Description of monument: 6 3/4" casing 4 feet out of ground with API and that the work of plugging and filling said well was completed on the 9 day of January, 1998.

And further deponents saith not. Phillip O. Pulliam

Sworn and subscribe before me, this 9 day of January, 1998

My commission expires: August 4, 2003



Joyce K. Harlow
Notary Public

Oil and Gas Inspector: Phil Long Gas Glen Robinson