

A: N 08° 44' 39" E 308.429'

FILE NO. 47-8737-01
 DRAWING NO. 10F1
 SCALE 1" = 500'
 MINIMUM DEGREE OF ACCURACY 1:200
 PROVEN SOURCE OF ELEVATION USGS BMB 92 1084.58

I THE UNDERSIGNED, HEREBY CERTIFY THAT THIS PLAT IS CORRECT TO THE BEST OF MY KNOWLEDGE AND BELIEF AND SHOWS ALL THE INFORMATION REQUIRED BY LAW AND THE REGULATIONS ISSUED AND PRESCRIBED BY THE DEPARTMENT OF MINES.

(SIGNED) *Robert H. Williams*
 R. P. E. 13576 L. L. S. _____

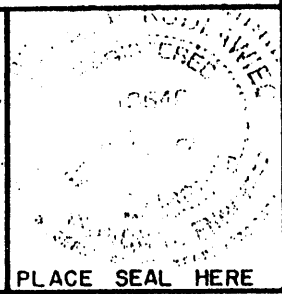

(+) DENOTES LOCATION OF WELL ON UNITED STATES TOPOGRAPHIC MAPS
 FORM IV-6
 (8-78)



DATE JUNE 6 20 01
 OPERATOR'S WELL NO. W.A. BROWN NO. 1
 API WELL NO. 47 - 107 - 01636
 STATE COUNTY PERMIT

Division of Environmental Protection
 Office of Oil & Gas

WELL TYPE: OIL ___ GAS X LIQUID INJECTION ___ WASTE DISPOSAL ___
 (IF "GAS", PRODUCTION ___ STORAGE ___ DEEP X SHALLOW ___)
 LOCATION: ELEVATION 978.4 WATER SHED LEFT FORK OF POND CREEK
 DISTRICT STEELE COUNTY WOOD
 QUADRANGLE ROCKPORT
 SURFACE OWNER RONALD L. CLARK et ux. ACREAGE 78
 OIL & GAS ROYALTY OWNER CABOT OIL & GAS CORP. LEASE ACREAGE 77
 LEASE NO. 47-8737
 PROPOSED WORK: DRILL X CONVERT ___ DRILL DEEPER ___ REDRILL ___ FRACTURE OR STIMULATE ___ PLUG OFF OLD FORMATION ___ PERFORATE NEW FORMATION X OTHER PHYSICAL CHANGE IN WELL (SPECIFY) ___
 PLUG AND ABANDON ___ CLEAN OUT AND REPLUG ___
 TARGET FORMATION TRENTON/BLACK RIVER ESTIMATED DEPTH 11,000 AUG 10 2001
 WELL OPERATOR CABOT OIL & GAS CORP. DESIGNATED AGENT JOHN ABSHIRE
 ADDRESS 900 LEE STREET E. SUITE 500 ADDRESS 900 LEE STREET E. SUITE 500
CHARLESTON, WV 25310 CHARLESTON, WV 25310

6-0 ROCKPORT (DEEP) (279)

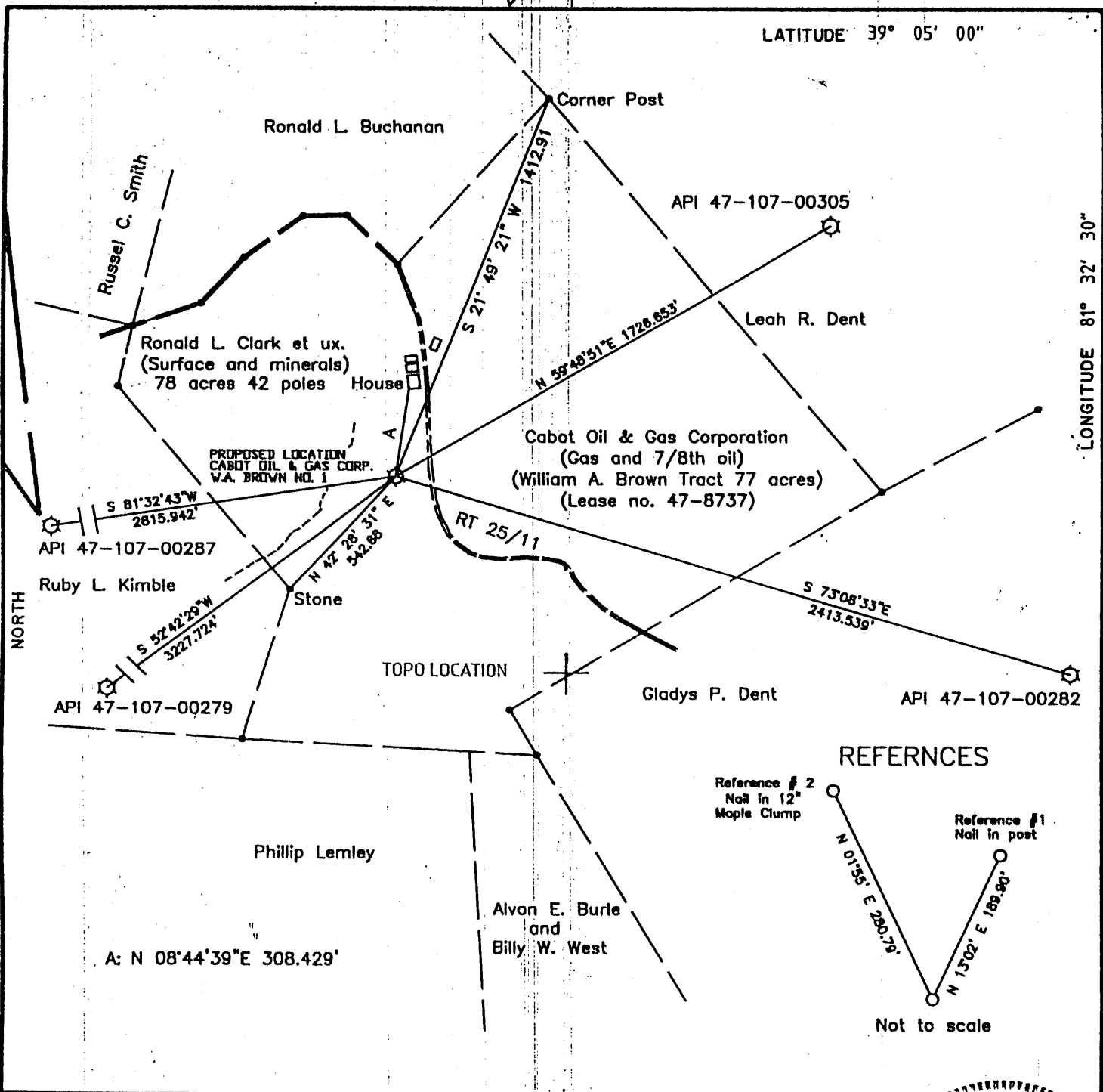

REFERENCES

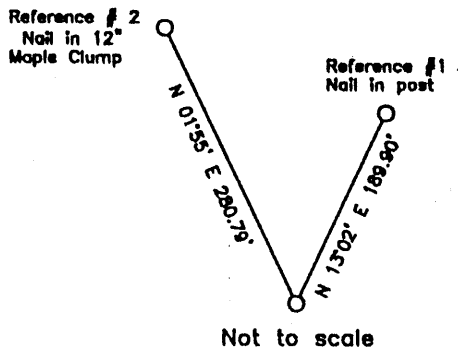

Not to scale

FILE NO. 47-8737-01
 DRAWING NO. 10F1
 SCALE 1" = 500'
 MINIMUM DEGREE OF ACCURACY 1:200
 PROVEN SOURCE OF ELEVATION USGS BM B 92 1084.58

I THE UNDERSIGNED, HEREBY CERTIFY THAT THIS PLAT IS CORRECT TO THE BEST OF MY KNOWLEDGE AND BELIEF AND SHOWS ALL THE INFORMATION REQUIRED BY LAW AND THE REGULATIONS ISSUED AND PRESCRIBED BY THE DEPARTMENT OF MINES.
 (SIGNED) [Signature]
 R. P. E. 13576 L. L. S. _____

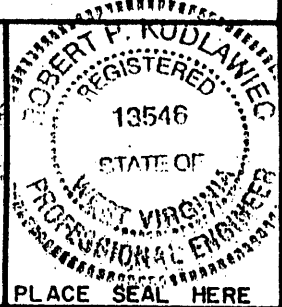

(+) DENOTES LOCATION OF WELL ON UNITED STATES TOPOGRAPHIC MAPS
 FORM IV-6
 (8-78)



DATE JUNE 6, 20 01
 OPERATOR'S WELL NO. W.A. BROWN NO. 1
 API WELL NO. 47-107-01636P
 STATE WV COUNTY WOOD PERMIT 1636P

Division of Environmental Protection
 Office of Oil & Gas

WELL TYPE: OIL _____ GAS X LIQUID INJECTION _____ WASTE DISPOSAL _____
 (IF "GAS", PRODUCTION _____ STORAGE _____ DEEP X SHALLOW _____)
 LOCATION: ELEVATION 978.4 WATER SHED LEFT FORK OF POND CREEK
 DISTRICT STEELE COUNTY WOOD
 QUADRANGLE ROCKPORT
 SURFACE OWNER RONALD L. CLARK et ux. ACREAGE 78
 OIL & GAS ROYALTY OWNER CABOT OIL & GAS CORP. LEASE ACREAGE 77
 LEASE NO. 47-8737
 PROPOSED WORK: DRILL X CONVERT _____ DRILL DEEPER _____ REDRILL _____ FRACTURE OR STIMULATE _____ PLUG OFF OLD FORMATION _____ PERFORATE NEW FORMATION X OTHER PHYSICAL CHANGE IN WELL (SPECIFY) _____
 PLUG AND ABANDON _____ CLEAN OUT AND REPLUG _____
 TARGET FORMATION TRENTON/BLACK RIVER ESTIMATED DEPTH 11,000
 WELL OPERATOR CABOT OIL & GAS CORP. DESIGNATED AGENT JOHN ABSHIRE
 ADDRESS 900 LEE STREET E. SUITE 500 CHARLESTON, WV 25310 ADDRESS 900 LEE STREET E. SUITE 500 CHARLESTON, WV 25310

WOOD 1636P

CHARLESTON BLUEPRINT 092941

13

State of West Virginia
 Division of Environmental Protection
 Section of Oil and Gas
 Well Operator's Report of Well Work

Farm Name: Ronald & Mary Clark Operator Well No.: W.A. Brown #1

LOCATION: Elevation: _____ Quadrangle: _____
 District: _____ County: _____
 Latitude: _____ feet South of _____ DEG. MIN. SEC.
 Longitude: _____ feet West of _____ DEG. MIN. SEC.

Company: Cabot Oil & Gas Corporation
 900 Lee Street East, Suite 500
 Charleston, WV 25301

Agent: John Abshire
 Inspector: Larry Parrish
 Permit Issued: 8/7/2001
 Well Work Commenced: December 5, 2001
 Well Work Completed: November 8, 2002
 Verbal Plugging: Given by Ofie Helmick
 Permission granted on:
 Rotary X Cable _____
 Total Depth (feet) 306'
 Fresh Water Depths (ft) _____
 Salt Water Depths (ft) _____
 Is coal being mined in area (Y / N) ? No
 Coal Depths (ft) _____

Casing & Tubing Size	Used in Drilling	Left In Well	Cement Fill Up Cu. Ft.
24"	40'	40'	N/A
20"	306'	306'	to surface

Well P & A'd

RECEIVED
 Office of Oil & Gas
 Office of Chief
 JUN 15 2004
 WV Department of
 Environmental Protection

OPEN FLOW DATA

Producing Formation N/A Pay Zone Depth (ft) _____
 Gas: Initial Open Flow _____ MCF/d Oil: Initial Open Flow _____ Bbl/d
 Final Open Flow _____ MCF/d Final Open Flow _____ Bbl/d
 Time of open flow between initial and final tests _____ Hours
 Static rock pressure _____ psig surface pressure after _____ Hours

Second Producing Formation _____ Pay Zone Depth (ft) _____
 Gas: Initial Open Flow _____ MCF/d Oil: Initial Open Flow _____ Bbl/d
 Final Open Flow _____ MCF/d Final Open Flow _____ Bbl/d
 Time of open flow between initial and final tests _____ Hours
 Static rock pressure _____ psig surface pressure after _____ Hours

NOTE: ON BACK OF THIS FORM PUT THE FOLLOWING: 1.) DETAILS OF PERFORATED INTERVALS, FRACTURING OR STIMULATING, PHYSICAL CHANGE, ETC. 2.) THE WELL LOG WHICH IS SYSTEMATIC DETAILED GEOLOGICAL RECORD OF ALL FORMATIONS, INCLUDING COAL ENCOUNTERED BY THE WELLBORE

For: **CABOT OIL & GAS CORPORATION**
 By: W.A. Brown Drilling Superintendent
 Date: 6/14/04

JUN 18 2004

WDD 1636

STAGE	PERFS	ACID 15% HCl	FOAM	SAND (lbs)	NITROGEN (scf)	BDP	ATP	MTP	ISIP
N/A (Plugged)									

FORMATION	TOP	BOTTOM	REMARKS
Silt/Shale	Surface	306'	

Well was Plugged.

WR-38
DATE:

API #47-107-01636-P

STATE OF WEST VIRGINIA
DIVISION OF ENVIRONMENTAL PROTECTION
OFFICE OF OIL AND GAS

AFFIDAVIT OF PLUGGING AND FILLING WELL

AFFIDAVIT SHOULD BE IN TRIPLICATE, one copy mailed to the Division, one copy to be retained by the Well Operator and the third copy (and extra copies if required) should be mailed to each coal operator at their respective addresses.

Farm name: W.A. Brown Operator Well No.: 1

LOCATION: Elevation: 978' Quadrangle: Rockport
District: Steele County: Wood
Latitude: 9.225 Feet South of 39 Deg. 05 Min. 00 Sec.
Longitude: 7310 Feet West of 81 Deg. 32 Min. 30 Sec.

Well Type: OIL _____ GAS X

Company: Cabot Oil & Gas Coal Operator NO COAL
900 Lee St. East Suite 500 or Owner
Charleston, WV 25301

Agent: John Abshire Coal Operator or Owner

Permit Issued Date: 9/4/02

RECEIVED
Office of Oil & Gas
Permitting

NOV 14 2002

WV Department of
Environmental Protection

AFFIDAVIT

STATE OF WEST VIRGINIA,
County of _____ ss:

Bill Shreve and Brian Shreve being first duly sworn according to law depose and say that they are experienced in the work of plugging and filling oil and gas wells and were employed by the above named well operator, and participated in the work of plugging and filling the above well, and Larry Parrish Oil and Gas Inspector representing the Director, say that said work was commenced on the 21st day of September, 19~~20~~2002, and that the well was plugged and filled in the following manner:

TYPE	FROM	TO	PIPE REMOVED	LEFT
Cement	306'	270'		
Concrete	270'	0'		306' of 20"

Description of monument: 12 Feet of 7" Casing with API# and that the work of plugging and filling said well was completed on the 22nd day of September, 19~~20~~2002

And further deponents saith not. Bill Shreve
Brian Shreve

Sworn and subscribe before me this 8th day of November, 19~~20~~2002
My commission expires: 11 Feb. 2012

Notary Public: Victoria E. Dugan
Oil and Gas Inspector: Jeffrey R. Teplinski

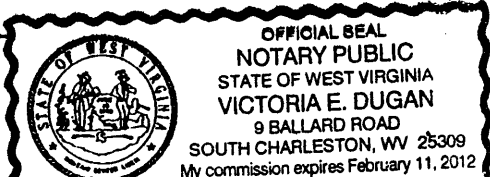

WOOD 1636P