

THIS MAP IS FOR WELL LOCATION ONLY AND DOES NOT REPRESENT A COMPLETE PROPERTY SURVEY.

NO WATER PURVEYORS WITHIN 1000'

Columbia Gas Transmission Corp. Well 7248/47-107-238

FILE NO. 47-8658-01
 DRAWING NO. 10F1
 SCALE 1" = 600'
 MINIMUM DEGREE OF ACCURACY 1:200
 PROVEN SOURCE OF ELEVATION PLUGGED WELL 998.49

I THE UNDERSIGNED, HEREBY CERTIFY THAT THIS PLAT IS CORRECT TO THE BEST OF MY KNOWLEDGE AND BELIEF AND SHOWS ALL THE INFORMATION REQUIRED BY LAW AND THE REGULATIONS ISSUED AND PRESCRIBED BY THE DEPARTMENT OF MINES.
 (SIGNED) [Signature]
 R.P.E. 13576 L.L.S. _____

PLACE SEAL HERE

(+) DENOTES LOCATION OF WELL ON UNITED STATES TOPOGRAPHIC MAPS
 FORM IV-6 (8-78)
 WELL TYPE: OIL ___ GAS X LIQUID INJECTION ___ WASTE DISPOSAL ___
 (IF "GAS", PRODUCTION ___ STORAGE ___ DEEP X SHALLOW ___)
 LOCATION: ELEVATION 950 WATER SHED ASH LICK RUN
 DISTRICT STEELE COUNTY WOOD
 QUADRANGLE ROCKPORT
 SURFACE OWNER CECIL D. ALLMAN et al. ACREAGE 30
 OIL & GAS ROYALTY OWNER CABOT OIL & GAS CORP. LEASE ACREAGE 90
 LEASE NO. 47-8658
 PROPOSED WORK: DRILL X CONVERT ___ DRILL DEEPER ___ REDRILL ___ FRACTURE OR STIMULATE ___ PLUG OFF OLD FORMATION ___ PERFORATE NEW FORMATION X OTHER PHYSICAL CHANGE IN WELL (SPECIFY) ___
 PLUG AND ABANDON ___ CLEAN OUT AND REPLUG ___
 TARGET FORMATION TRENTON/BLACK RIVER ESTIMATED DEPTH 10994'
 WELL OPERATOR CABOT OIL & GAS CORP. DESIGNATED AGENT JOHN ABSHIRE
 ADDRESS 900 LEE STREET E. SUITE 500 CHARLESTON, WV 25310 ADDRESS 900 LEE STREET E. SUITE 500 CHARLESTON, WV 25310

DATE JUNE 6 20 01
 OPERATOR'S WELL NO. MCPEEK NO. 1
 API WELL NO. 47-107-01637
 STATE WV COUNTY WOOD PERMIT 1037



Division of Environmental Protection
 Office of Oil & Gas

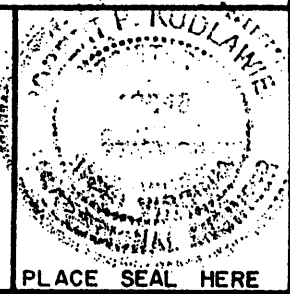

WOOD 1037

REFERENCES

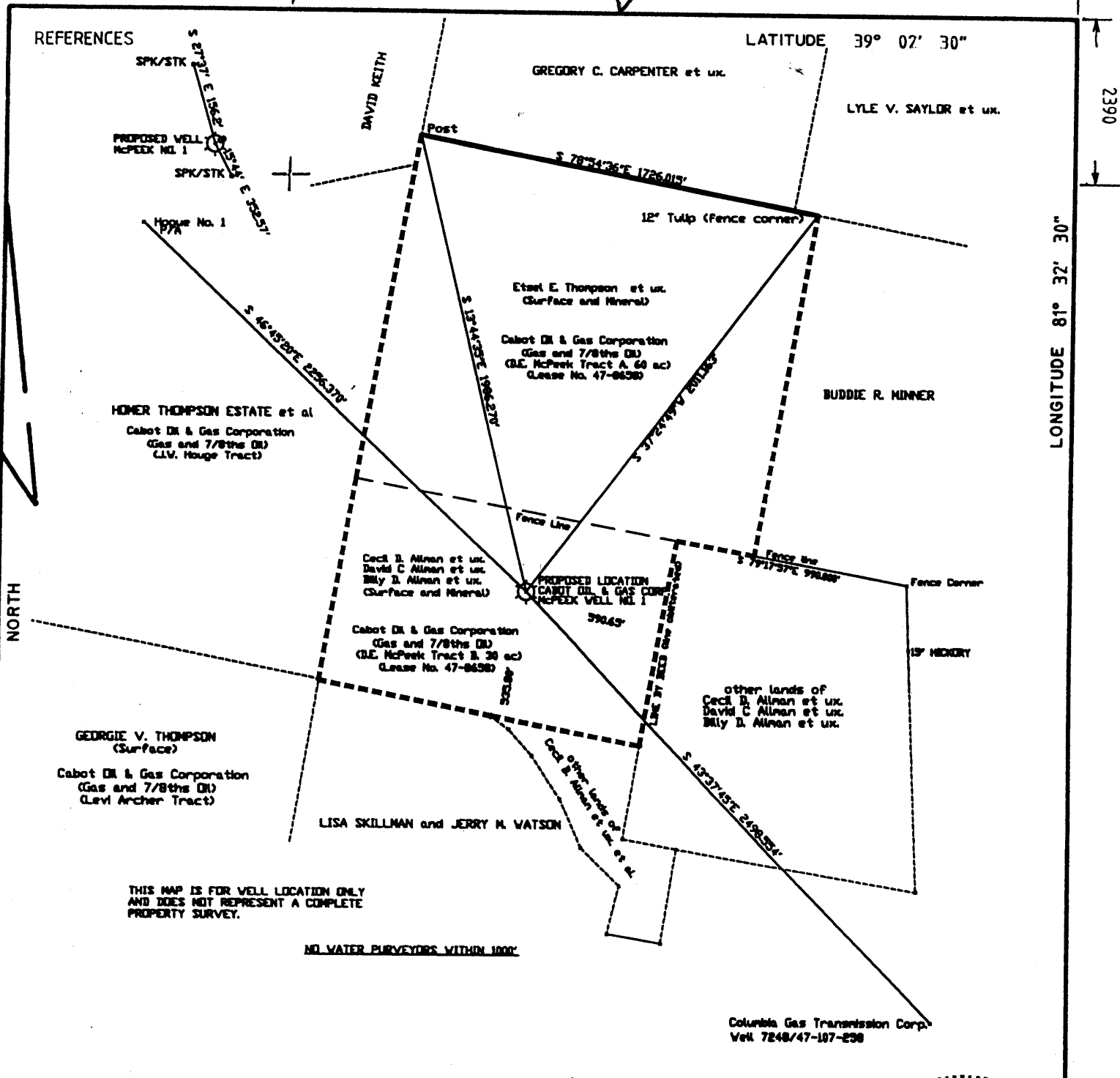

THIS MAP IS FOR WELL LOCATION ONLY AND DOES NOT REPRESENT A COMPLETE PROPERTY SURVEY.

NO WATER PURVEYORS WITHIN 1000'

Columbia Gas Transmission Corp. Well 7248/47-107-238

FILE NO. 47-8658-01
 DRAWING NO. 10F1
 SCALE 1" = 600'
 MINIMUM DEGREE OF ACCURACY 1:200
 PROVEN SOURCE OF ELEVATION PLUGGED WELL 998.49

I THE UNDERSIGNED, HEREBY CERTIFY THAT THIS PLAT IS CORRECT TO THE BEST OF MY KNOWLEDGE AND BELIEF AND SHOWS ALL THE INFORMATION REQUIRED BY LAW AND THE REGULATIONS ISSUED AND PRESCRIBED BY THE DEPARTMENT OF MINES.
 (SIGNED) [Signature]
 R. P. E. 15576 L. L. S. _____

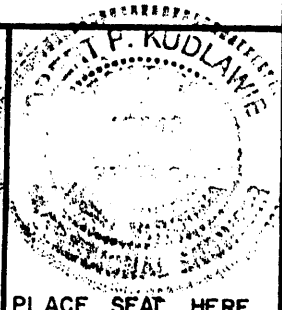

PLACE SEAL HERE

(+) DENOTES LOCATION OF WELL ON UNITED STATES TOPOGRAPHIC MAPS
 FORM IV-6
 (8-78)



Division of Environmental Protection
 Office of Oil & Gas

DATE JUNE 6 20 01
 OPERATOR'S WELL NO. MCPEEK NO. 1
 API WELL NO. 47-107-01637
 STATE WV COUNTY WOOD PERMIT CANCELLED

WELL TYPE: OIL GAS LIQUID INJECTION WASTE DISPOSAL
 (IF "GAS", PRODUCTION STORAGE DEEP SHALLOW
 LOCATION: ELEVATION 950 WATER SHED ASH LICK RUN
 DISTRICT STEELE COUNTY WOOD
 QUADRANGLE ROCKPORT
 SURFACE OWNER CECIL D. ALLMAN et al. ACREAGE 30
 OIL & GAS ROYALTY OWNER CABOT OIL & GAS CORP. LEASE ACREAGE 90
 LEASE NO. 47-8658
 PROPOSED WORK: DRILL CONVERT DRILL DEEPER REDRILL FRACTURE OR STIMULATE PLUG OFF OLD FORMATION PERFORATE NEW FORMATION OTHER PHYSICAL CHANGE IN WELL (SPECIFY) _____
 PLUG AND ABANDON CLEAN OUT AND REPLUG
 TARGET FORMATION TRENTON/BLACK RIVER ESTIMATED DEPTH 10994'
 WELL OPERATOR CABOT OIL & GAS CORP. DESIGNATED AGENT JOHN ABSHIRE ASG 115 2003
 ADDRESS 900 LEE STREET E. SUITE 500 CHARLESTON, WV 25310 ADDRESS 900 LEE STREET E. SUITE 500 CHARLESTON, WV 25310

WOOD 1037 CANC.