

Longitude - 81° 16' 52.5"

8,900'

LATITUDE 39° 15' 00"

4,650'

Latitude - 39° 14' 14.4"

LONGITUDE 81° 15' 00"

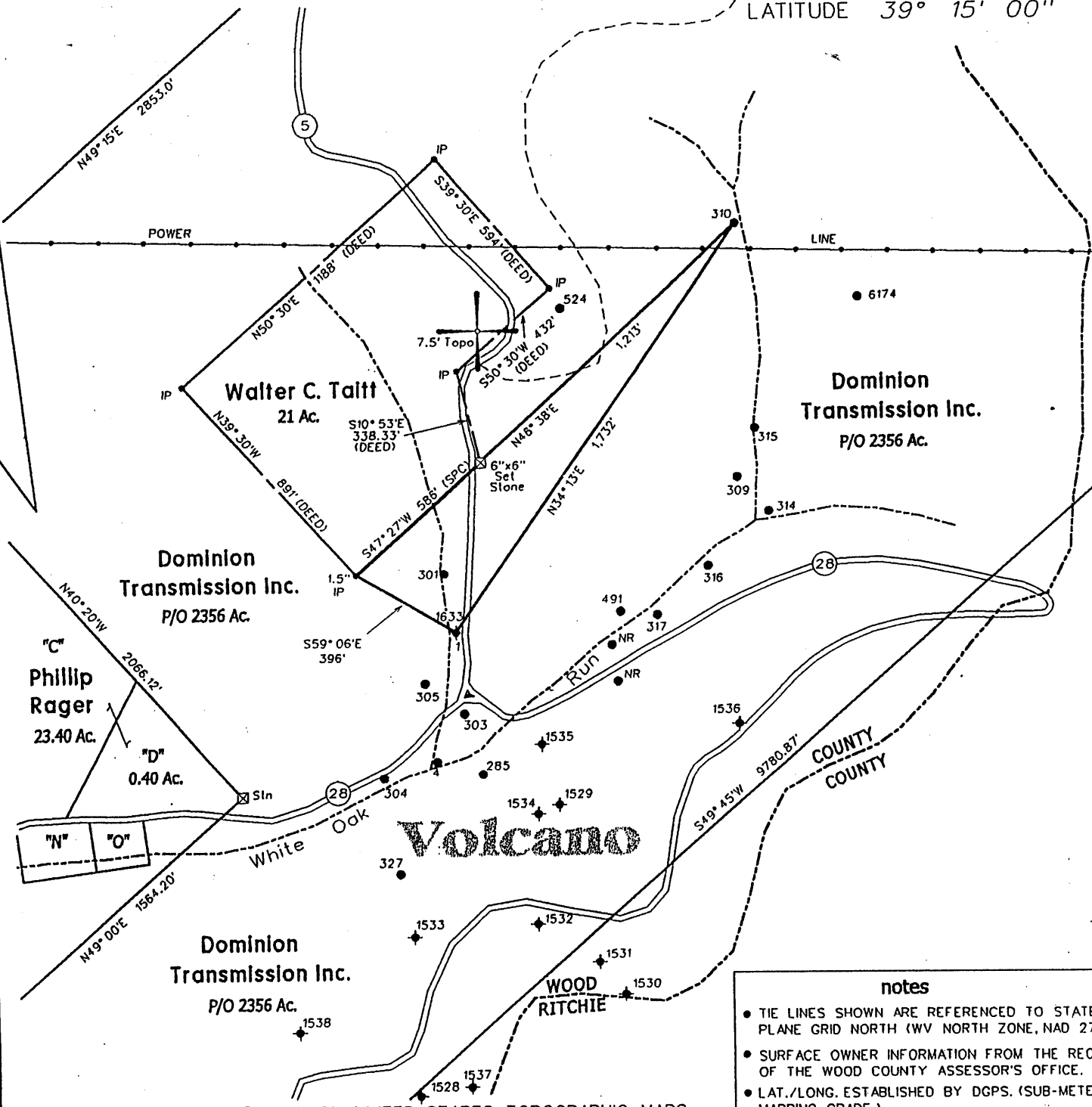

notes

- TIE LINES SHOWN ARE REFERENCED TO STATE PLANE GRID NORTH (WV NORTH ZONE, NAD 27).
- SURFACE OWNER INFORMATION FROM THE RECORDS OF THE WOOD COUNTY ASSESSOR'S OFFICE.
- LAT./LONG. ESTABLISHED BY DGPS. (SUB-METER MAPPING GRADE.)

(H) DENOTES LOCATION OF WELL ON UNITED STATES TOPOGRAPHIC MAPS

FILE NO. 109-57
 DRAWING NO. 6
 SCALE 1" = 500'
 MINIMUM DEGREE OF ACCURACY 1 in 200
 PROVEN SOURCE OF ELEVATION DGPS (Sub-Meter Mapping Grade)

I THE UNDERSIGNED, HEREBY CERTIFY THAT THIS PLAT IS CORRECT TO THE BEST OF MY KNOWLEDGE AND BELIEF AND SHOWS ALL THE INFORMATION REQUIRED BY LAW AND THE REGULATIONS ISSUED AND PRESCRIBED BY THE DEPARTMENT OF MINES.

(SIGNED) *Timothy P. Roush*
 TIMOTHY P. ROUSH PS 793

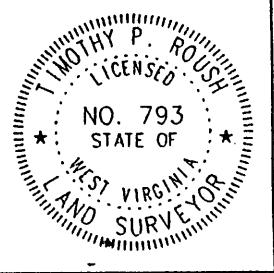

WEST VIRGINIA
 Division of Environmental Protection
 Office of Oil and Gas
 1356 Hansford St.
 Charleston, West Virginia 25301



DATE April 25, 2002
 FARM Dominion Transmission NO. 310
 API WELL NO. 47-107-01645P

WELL TYPE: OIL GAS LIQUID INJECTION WASTE DISPOSAL
 (IF "GAS") PRODUCTION STORAGE DEEP SHALLOW
 LOCATION: ELEVATION 965' WATERSHED White Oak Run
 DISTRICT Walker COUNTY Wood
 QUADRANGLE Petroleum 7.5'
 SURFACE OWNER Dominion Transmission Inc. ACREAGE P/O 2,356 Ac.
 OIL & GAS ROYALTY OWNER Dominion Transmission Inc. LEASE ACREAGE _____
 LEASE NO. _____
 PROPOSED WORK: DRILL CONVERT DRILL DEEPER REDRILL FRACTURE OR STIMULATE PLUG OFF OLD FORMATION PERFORATE NEW FORMATION OTHER PHYSICAL CHANGE IN WELL (SPECIFY) _____
 PLUG AND ABANDON CLEAN OUT AND REPLUG
 TARGET FORMATION Unknown ESTIMATED DEPTH Unknown
 WELL OPERATOR Unknown DESIGNATED AGENT James Martin
 ADDRESS 1356 Hansford St. Charleston, WV 25301 ADDRESS 1356 Hansford St. Charleston, WV 25301

FORM IV-6

WOOD 1645P

MAY 3 - 2002

WR-38
DATE:

API# 47-107-1645P

STATE OF WEST VIRGINIA
DIVISION OF ENVIRONMENTAL PROTECTION
OFFICE OF OIL AND GAS

AFFIDAVIT OF PLUGGING AND FILLING WELL

AFFIDAVIT SHOULD BE IN TRIPLICATE, one copy mailed to the Division, one copy to be retained by the Well Operator and the third copy (and extra copies if required) should be mailed to each coal operator at their respective addresses.

Farm name: Dominion Trans Operator Well No.: 310
LOCATION: Elevation: 965 Quadrangle: Petroleum
District: Walker County: Wood
Latitude: _____ Feet South of _____ Deg. _____ Min. _____ Sec.
Longitude: _____ Feet West of _____ Deg. _____ Min. _____ Sec.

Well Type: OIL GAS _____

Company: DEP Plugging

Coal Operator or Owner NA

Coal Operator or Owner NA

Agent: James Martin

Permit Issued Date: 5/2/02

RECEIVED
Office of Oil & Gas
Permitting
MAY 15 2002
WV Department of
Environmental Protection

AFFIDAVIT

STATE OF WEST VIRGINIA,
County of _____ ss:

Jacob Snider and Richard Fox being first duly sworn according to law depose and say that they are experienced in the work of plugging and filling oil and gas wells and were employed by the above named well operator, and participated in the work of plugging and filling the above well, and Rodney Dillon Oil and Gas Inspector representing the Director, say that said work was commenced on the 5th day of May, 2002 and that the well was plugged and filled in the following manner:

TYPE	FROM	TO	PIPE REMOVED	LEFT
Cement	210	110		
Gel	110	100	Hole TO 221'	90' 6 5/8"
Cement	100	0		

Description of monument: 10' long 6 5/8" casing and that the work of plugging and filling said well was completed on the 8th day of MAY, 2002

And further deponents saith not. _____

Sworn and subscribe before me this _____ day of _____, 19____
My commission expires: _____

Notary Public
Oil and Gas Inspector: Rodney Dillon

MAY 24 2002

WOOD 1645 P