

Longitude - 81° 16' 51.6"

8,800'

LATITUDE 39° 15' 00"

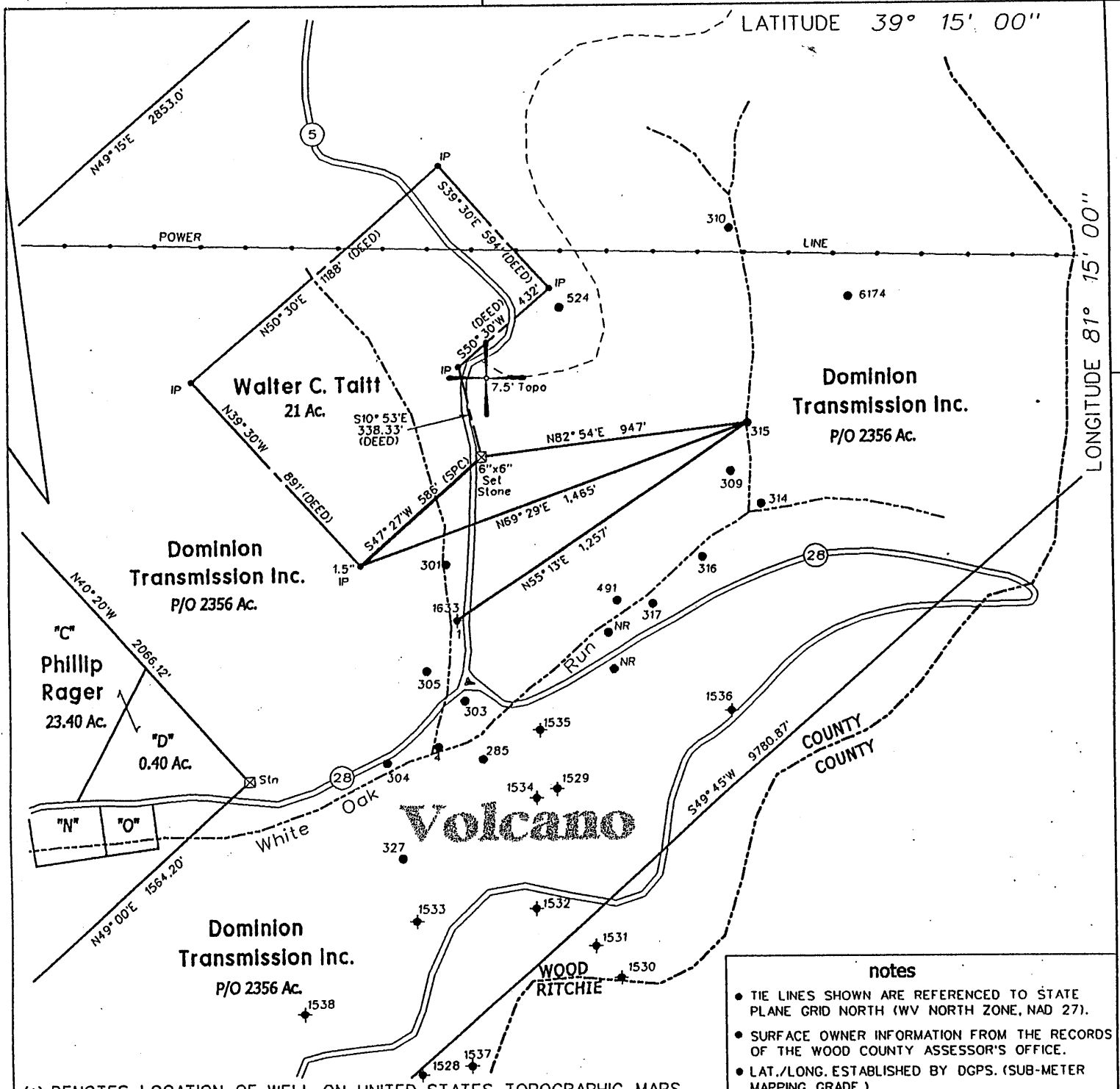

- notes**
- TIE LINES SHOWN ARE REFERENCED TO STATE PLANE GRID NORTH (WV NORTH ZONE, NAD 27).
  - SURFACE OWNER INFORMATION FROM THE RECORDS OF THE WOOD COUNTY ASSESSOR'S OFFICE.
  - LAT./LONG. ESTABLISHED BY DGPS. (SUB-METER MAPPING GRADE.)

(H) DENOTES LOCATION OF WELL ON UNITED STATES TOPOGRAPHIC MAPS

FILE NO. 109-57  
 DRAWING NO. 8  
 SCALE 1" = 500'  
 MINIMUM DEGREE OF ACCURACY 1 in 200  
 PROVEN SOURCE OF ELEVATION DGPS (Sub-Meter Mapping Grade)

I THE UNDERSIGNED, HEREBY CERTIFY THAT THIS PLAT IS CORRECT TO THE BEST OF MY KNOWLEDGE AND BELIEF AND SHOWS ALL THE INFORMATION REQUIRED BY LAW AND THE REGULATIONS ISSUED AND PRESCRIBED BY THE DEPARTMENT OF MINES.

(SIGNED) [Signature]  
 TIMOTHY P. ROUSH PS 793



**WEST VIRGINIA**  
 Division of Environmental Protection  
 Office of Oil and Gas  
 1356 Hansford St.  
 Charleston, West Virginia 25301



DATE April 25, 2002  
 FARM Dominion Transmission NO. 315  
 API WELL NO. 47-107-01647P

WELL TYPE: OIL  GAS  LIQUID INJECTION \_\_\_ WASTE DISPOSAL \_\_\_  
 (IF "GAS") PRODUCTION  STORAGE \_\_\_ DEEP \_\_\_ SHALLOW   
 LOCATION: ELEVATION 925' WATERSHED White Oak Run  
 DISTRICT Walker COUNTY Wood  
 QUADRANGLE Petroleum 7.5'

SURFACE OWNER Dominion Transmission Inc. ACREAGE P/O 2,356 Ac.  
 OIL & GAS ROYALTY OWNER Dominion Transmission Inc. LEASE ACREAGE \_\_\_  
 LEASE NO. \_\_\_

PROPOSED WORK: DRILL \_\_\_ CONVERT \_\_\_ DRILL DEEPER \_\_\_ REDRILL \_\_\_ FRACTURE OR STIMULATE \_\_\_ PLUG OFF OLD FORMATION \_\_\_ PERFORATE NEW FORMATION \_\_\_ OTHER PHYSICAL CHANGE IN WELL (SPECIFY) \_\_\_

PLUG AND ABANDON  CLEAN OUT AND REPLUG \_\_\_  
 TARGET FORMATION Unknown ESTIMATED DEPTH Unknown  
 WELL OPERATOR Unknown DESIGNATED AGENT James Martin  
 ADDRESS 1356 Hansford St. Charleston, WV 25301 ADDRESS 1356 Hansford St. Charleston, WV 25301

MAY 3 - 2002

FORM IV-6

Latitude - 39° 14' 07.4"

Latitude - 5,375'

WR-38-  
DATE:

STATE OF WEST VIRGINIA  
DIVISION OF ENVIRONMENTAL PROTECTION  
OFFICE OF OIL AND GAS

AFFIDAVIT OF PLUGGING AND FILLING WELL

AFFIDAVIT SHOULD BE IN TRIPLICATE, one copy mailed to the Division, one copy to be retained by the Well Operator and the third copy (and extra copies if required) should be mailed to each coal operator at their respective addresses.

Farm name: Dominion Transmission Operator Well No.: 315

LOCATION: Elevation: \_\_\_\_\_  
District: Walker County: Petroleum  
Latitude: \_\_\_\_\_ Feet South of \_\_\_\_\_ Deg. \_\_\_\_\_ Min. \_\_\_\_\_ Sec.  
Longitude: \_\_\_\_\_ Feet West of \_\_\_\_\_ Deg. \_\_\_\_\_ Min. \_\_\_\_\_ Sec.

Well Type: OIL  GAS \_\_\_\_\_

Company: \_\_\_\_\_

Coal Operator or Owner \_\_\_\_\_

Coal Operator or Owner \_\_\_\_\_

Agent: \_\_\_\_\_

Permit Issued Date: \_\_\_\_\_

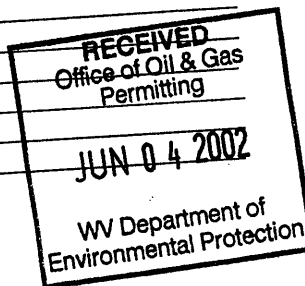

AFFIDAVIT

STATE OF WEST VIRGINIA,  
County of \_\_\_\_\_ ss:

Jacob Snider and Richard Fox being first duly sworn according to law depose and say that they are experienced in the work of plugging and filling oil and gas wells and were employed by the above named well operator, and participated in the work of plugging and filling the above well, and Rodney Dillen Oil and Gas Inspector representing the Director, say that said work was commenced on the 24th day of May, 2002, and that the well was plugged and filled in the following manner:

TYPE	FROM	TO	PIPE REMOVED	LEFT
<u>Cement</u>	<u>325</u>	<u>100</u>	<u>@ 170' 1" tubing</u>	<u>0</u>
<u>Cement</u>	<u>100</u>	<u>0</u>	<u>Electric wire &amp; Pump</u>	<u>0</u>
			<u>30' of 6" casing</u>	<u>6" Unknown Wooden Conductor</u>

Description of monument: 20' 6" casing and that the work of plugging and filling said well was completed on the 30th day of May, 2002

And further deponents saith not. \_\_\_\_\_

Sworn and subscribe before me this \_\_\_\_\_ day of \_\_\_\_\_, 19\_\_\_\_  
My commission expires: \_\_\_\_\_

Notary Public  
Oil and Gas Inspector: Rodney Dillen

JUN 14 2002

WOOD 1647P