

Longitude - 81° 16' 57.4"

9,225'

LATITUDE 39° 15' 00"

4,825'

Latitude - 39° 14' 12.3"

LONGITUDE 81° 15' 00"

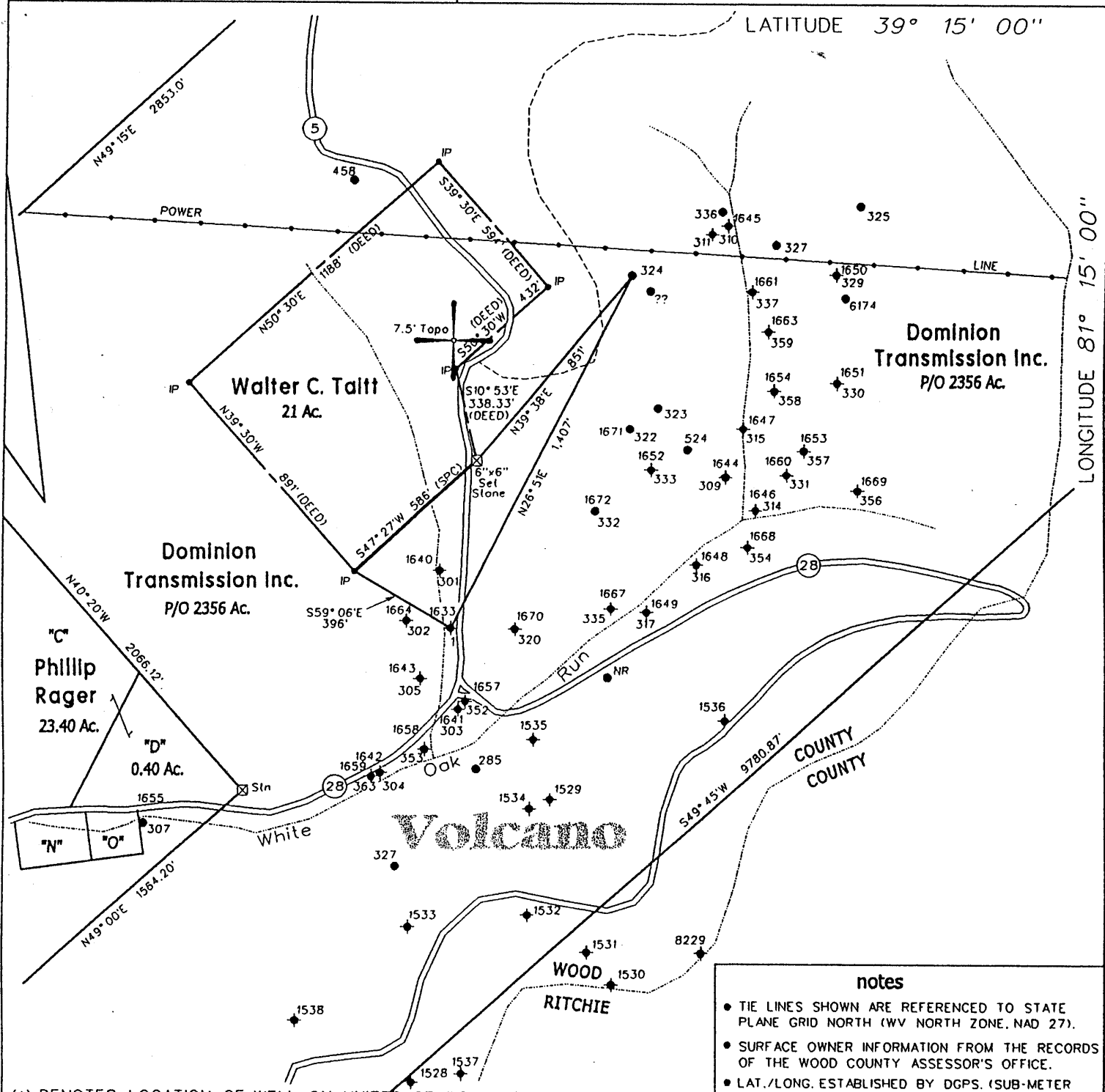

notes

- TIE LINES SHOWN ARE REFERENCED TO STATE PLANE GRID NORTH (WV NORTH ZONE, NAD 27).
- SURFACE OWNER INFORMATION FROM THE RECORDS OF THE WOOD COUNTY ASSESSOR'S OFFICE.
- LAT./LONG. ESTABLISHED BY DGPS. (SUB-METER MAPPING GRADE.) REFERENCED TO NAD 27.

(I) DENOTES LOCATION OF WELL ON UNITED STATES TOPOGRAPHIC MAPS

FILE NO. 110-24
 DRAWING NO. 3
 SCALE 1" = 500'
 MINIMUM DEGREE OF ACCURACY 1 in 200
 PROVEN SOURCE OF ELEVATION DGPS (Sub-Meter Mapping Grade)

I THE UNDERSIGNED, HEREBY CERTIFY THAT THIS PLAT IS CORRECT TO THE BEST OF MY KNOWLEDGE AND BELIEF AND SHOWS ALL THE INFORMATION REQUIRED BY LAW AND THE REGULATIONS ISSUED AND PRESCRIBED BY THE DEPARTMENT OF MINES.

(SIGNED) [Signature]
 TIMOTHY P. ROUSH PS 793

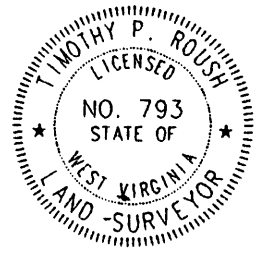

WEST VIRGINIA
 Division of Environmental Protection
 Office of Oil and Gas
 1356 Hansford St.
 Charleston, West Virginia 25301



DATE December 10, 2002
 FARM Dominion Transmission NO. 324
 API WELL NO. 47-107-01674P

WELL TYPE: OIL GAS LIQUID INJECTION WASTE DISPOSAL
 (IF "GAS") PRODUCTION STORAGE DEEP SHALLOW
 LOCATION: ELEVATION 1,088' WATERSHED White Oak Run
 DISTRICT Walker COUNTY Wood
 QUADRANGLE Petroleum 7.5'

SURFACE OWNER Dominion Transmission Inc. ACREAGE P/O 2,356 Ac.
 OIL & GAS ROYALTY OWNER Dominion Transmission Inc. LEASE ACREAGE
 LEASE NO.

PROPOSED WORK: DRILL CONVERT DRILL DEEPER REDRILL FRACTURE OR STIMULATE PLUG OFF OLD FORMATION PERFORATE NEW FORMATION OTHER PHYSICAL CHANGE IN WELL (SPECIFY)

PLUG AND ABANDON CLEAN OUT AND REPLUG
 TARGET FORMATION Unknown ESTIMATED DEPTH Unknown
 WELL OPERATOR Unknown DESIGNATED AGENT James Martin DEC 29 2002
 ADDRESS 1356 Hansford St. Charleston, WV 25301 ADDRESS 1356 Hansford St. Charleston, WV 25301

WOOD 0000 1674P

WR-38
DATE:

API # 47-107- 1674-P

STATE OF WEST VIRGINIA
DIVISION OF ENVIRONMENTAL PROTECTION
OFFICE OF OIL AND GAS

AFFIDAVIT OF PLUGGING AND FILLING WELL

AFFIDAVIT SHOULD BE IN TRIPLICATE, one copy mailed to the Division, one copy to be retained by the Well Operator and the third copy (and extra copies if required) should be mailed to each coal operator at their respective addresses.

Farm name: Dominion Transmission Operator Well No.: Volcano # 324

LOCATION: Elevation: _____ Quadrangle: Petroleum
District: Walker County: Wood
Latitude: _____ Feet South of _____ Deg. _____ Min. _____ Sec.
Longitude: _____ Feet West of _____ Deg. _____ Min. _____ Sec.

Well Type: OIL x GAS

Company: WV DEP Plugging
1356 Hansford St.
Charleston, WV 25301

Coal Operator NA
or Owner _____

Coal Operator NA
or Owner _____

Agent: James Martin

Permit Issued Date: 9/16/02

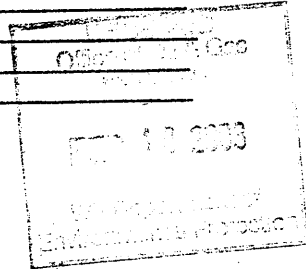

AFFIDAVIT

STATE OF WEST VIRGINIA,
County of _____ ss:

_____ and _____ being first duly sworn according to law depose and say that they are experienced in the work of plugging and filling oil and gas wells and were employed by the above named well operator, and participated in the work of plugging and filling the above well, and Rodney Dillon _____ Oil and Gas Inspector representing the Director, say that said work was commenced on the _____ day of 1/28/03 _____, and that the well was plugged and filled in the following manner:

TYPE	FROM	TO	PIPE REMOVED	LEFT
Cement	400	200	352 2 3/8" tubing	?
Cement	150	Surface	175" of 6 5/8"	?
Well T.D.	442'			
Gel Between Plugs				

Description of monument: _____ 7" 15' long w/API Number _____ and that the work of plugging and filling said well was completed on the _____ day of 1/30/03 _____.

And further deponents saith not. _____

Sworn and subscribe before me this _____ day of _____, 19____
My commission expires: _____

Notary Public
Oil and Gas Inspector: Rodney Dillon *Rodney Dillon*

FEB 14 2003

WOOD 1674 P