

References

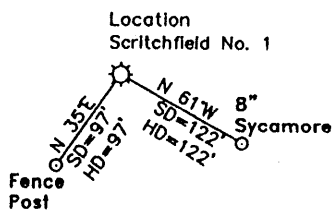

NORTH

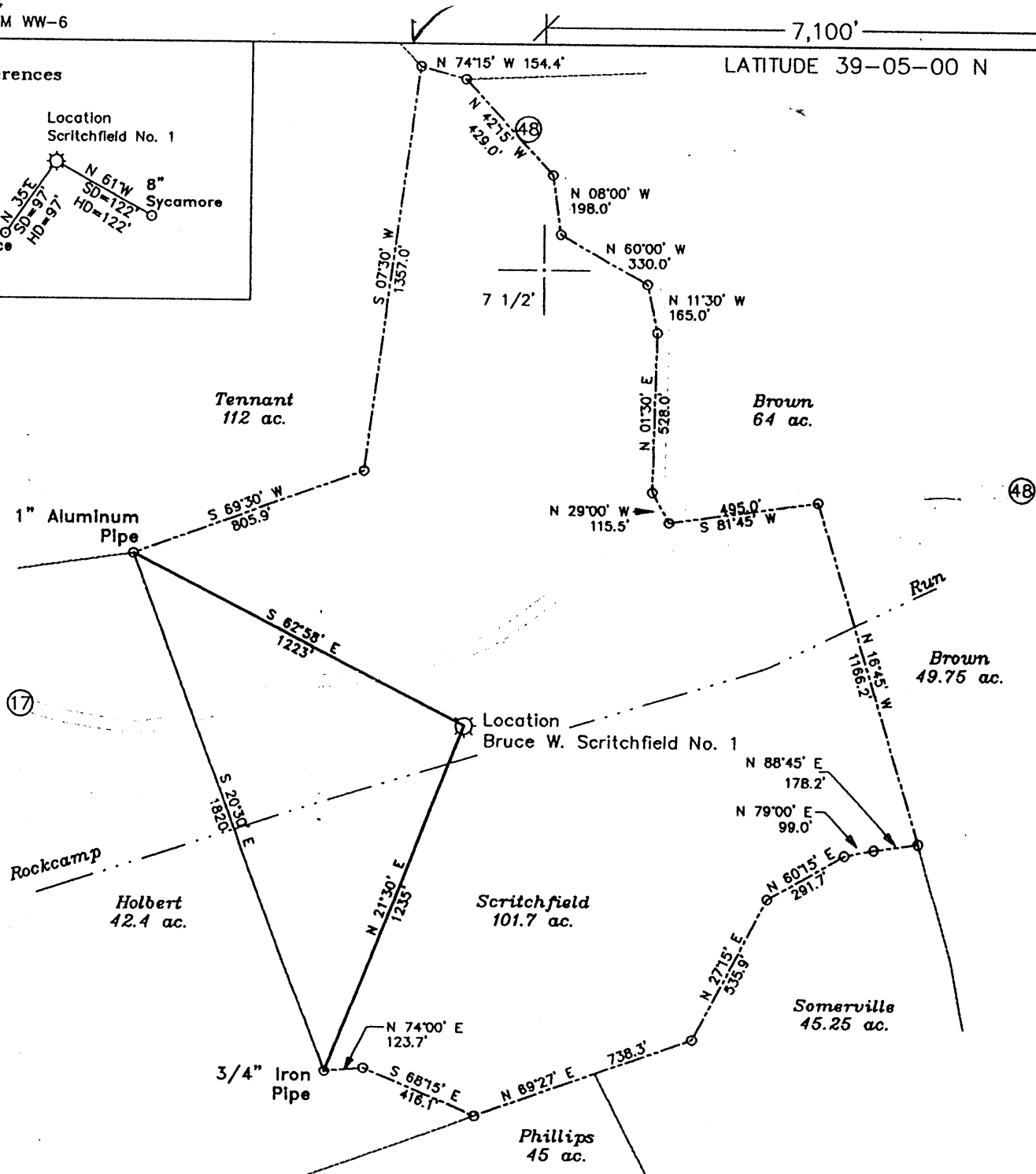

There are no wells within 3000' of this location.

(+) DENOTES LOCATION OF WELL ON UNITED STATES TOPOGRAPHIC MAPS

FILE NO. \_\_\_\_\_  
 DRAWING NO. 2  
 SCALE 1" = 500'  
 MINIMUM DEGREE OF ACCURACY 1 in 200  
 PROVEN SOURCE OF ELEVATION GPS  
submeter unit

I THE UNDERSIGNED, HEREBY CERTIFY THAT THIS PLAT IS CORRECT TO THE BEST OF MY KNOWLEDGE AND BELIEF AND SHOWS ALL THE INFORMATION REQUIRED BY LAW AND THE REGULATIONS ISSUED AND PRESCRIBED BY THE DEPARTMENT OF ENERGY.  
 (SIGNED) [Signature]  
 R.P.E. \_\_\_\_\_ L.L.S. 791

STATE OF WEST VIRGINIA  
 Division of Environmental Protection  
 OFFICE OF OIL AND GAS

DATE September 29, 2003  
 OPERATOR'S WELL NO. Bruce W. Scritchfield No.1  
 API WELL NO. \_\_\_\_\_

WELL TYPE: OIL \_\_\_ GAS X LIQUID INJECTION \_\_\_ WASTE DISPOSAL \_\_\_  
 (IF "GAS") PRODUCTION \_\_\_ STORAGE \_\_\_ DEEP X SHALLOW \_\_\_  
 STATE COUNTY PERMIT 47-107-01683

LOCATION: ELEVATION 738' WATER SHED Rockcamp Run  
 DISTRICT Steele COUNTY Wood

QUADRANGLE Rockport 7 1/2  
 SURFACE OWNER Bruce W. Scritchfield ACREAGE 101.7  
 OIL & GAS ROYALTY OWNER Bruce W. Scritchfield LEASE ACREAGE 10.2

LEASE NO. \_\_\_\_\_  
 PROPOSED WORK: DRILL X CONVERT \_\_\_ DRILL DEEPER \_\_\_ REDRILL \_\_\_ FRACTURE OR STIMULATE \_\_\_ PLUG OFF OLD FORMATION \_\_\_ PERFORATE NEW FORMATION X OTHER PHYSICAL CHANGE IN WELL (SPECIFY) \_\_\_\_\_

PLUG AND ABANDON \_\_\_ CLEAN OUT AND REPLUG \_\_\_  
 TARGET FORMATION Oriskany ESTIMATED DEPTH 6050'  
 WELL OPERATOR Enervest Operating, L.L.C. DESIGNATED AGENT Kenneth Mariani  
 ADDRESS P.O. Drawer 1878 Clarksburg, WV 26301-1878 ADDRESS P.O. Drawer 1878 Clarksburg, WV 26301-1878

COUNTY NAME WOOD  
 PERMIT 1683

Rockport (6/6)

NOV 7 2003

State of West Virginia  
Department of Environmental Protection  
Office of Oil and Gas

Well Operator's Report of Well Work

Farm name: Bruce W. Scritchfield Operator Well No.: Scritchfield No. 1

LOCATION: Elevation: 738' Quadrangle: Rockport

District: Steele County: Wood  
Latitude: 3000 Feet South of 39 Deg. 05 Min. 00 Sec.  
Longitude 7100 Feet West of 81 Deg. 32 Min. 30 Sec.

Company: Enervest Operating, L.L.C.

	Casing & Tubing	Used in drilling	Left in well	Cement fill up Cu. Ft.
Address: 300 Capitol St., Suite 700	20"	40'	40'	
Charleston, WV 25301	13 3/8"	722'	722'	To surface
Agent:	9 5/8"	1951'	1951'	416 cu. Ft.
Inspector: Larry Parrish	7"	5061'	5061'	513 cu. Ft.
Date Permit Issued: 11/14/2003	2 7/8"		4960'	
Date Well Work Commenced: 11/21/03				
Date Well Work Completed: 06/28/04				
Verbal Plugging: N/A				
Date Permission granted on: N/A				
Rotary X Cable Rig				
Total Depth (feet): 6567' MD 4850' TVD				
Fresh Water Depth (ft.): 50', 825'				
Salt Water Depth (ft.): 1750'				
Is coal being mined in area (N/Y)? N				
Coal Depths (ft.): None Identified				

OPEN FLOW DATA

Producing formation Oriskany Pay zone depth (ft) 4845'  
Gas: Initial open flow N/A MCF/d Oil: Initial open flow N/A Bbl/d  
Final open flow N/A MCF/d Final open flow N/A Bbl/d  
Time of open flow between initial and final tests N/A Hours  
Static rock Pressure N/A psig (surface pressure) after N/A Hours

Second producing formation N/A Pay zone depth (ft) \_\_\_\_\_  
Gas: Initial open flow \_\_\_\_\_ MCF/d Oil: Initial open flow \_\_\_\_\_ Bbl/d  
Final open flow \_\_\_\_\_ MCF/d Final open flow \_\_\_\_\_ Bbl/d  
Time of open flow between initial and final tests \_\_\_\_\_ Hours  
Static rock Pressure \_\_\_\_\_ psig (surface pressure) after \_\_\_\_\_ Hours

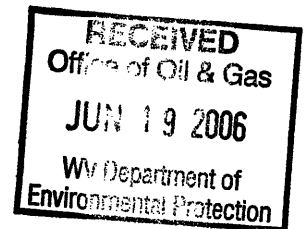

NOTE: ON BACK OF THIS FORM PUT THE FOLLOWING: 1). DETAILS OF PERFORATED INTERVALS, FRACTURING OR STIMULATING, PHYSICAL CHANGE, ETC. 2). THE WELL LOG WHICH IS A SYSTEMATIC DETAILED GEOLOGICAL RECORD OF ALL FORMATIONS, INCLUDING COAL ENCOUNTERED BY THE WELLBORE.

Signed: David M. Elkin  
By: David M. ELKIN  
Date: 6/7/06

JUL 07 2006

WOOD 1683