

I CERTIFY THAT JAMES KEITH #1, API 47-107-1685 IS +400' FROM NEAREST LEASE/UNIT LINE & IS +3000' FROM ANY PERMITTED DEEP WELL.

FILE NO. _____
 DRAWING NO. _____
 SCALE 1" = 500'
 MINIMUM DEGREE OF ACCURACY ORIGINAL
 PROVEN SOURCE OF ELEVATION G.P.S.
SUBMETER UNIT

I THE UNDERSIGNED, HEREBY CERTIFY THAT THIS PLAT IS CORRECT TO THE BEST OF MY KNOWLEDGE AND BELIEF AND SHOWS ALL THE INFORMATION REQUIRED BY LAW AND THE REGULATIONS ISSUED AND ENFORCED BY THE DEPARTMENT OF ENERGY (SIGNATURE) _____
 R.P.E. _____ P.S. 551



STATE OF WEST VIRGINIA
 DEPARTMENT OF ENERGY
 DIVISION OF OIL AND GAS



DATE DECEMBER 11, 2006
 OPERATOR'S WELL NO. J. KEITH #1
 API WELL NO. _____

WELL TYPE: OIL _____ GAS X LIQUID INJECTION _____ WASTE DISPOSAL _____
 (IF "GAS,") PRODUCTION _____ STORAGE _____ DEEP X SHALLOW _____
 LOCATION: ELEVATION 848 WATER SHED TAGGAR RUN _____
 DISTRICT TYGART COUNTY WOOD

QUADRANGLE SOUTH PARKERSBURG
 SURFACE OWNER JAMES P. KEITH, ETUX ACREAGE 33.154
 OIL & GAS ROYALT JAMES P. KEITH, ETUX LEASE AC. 58

PROPOSED WORK: DRILL _____ CONVERT _____ DRILL DEEPER _____ REDRILL _____ FRACTURE OR STIMULATE X PLUG OFF OLD FORMATION _____ PERFORATE NEW FORMATION _____ OTHER PHYSICAL CHANGE IN WELL (SPECIFY) _____
 DEC 22 2006

PLUG AND ABANDON _____ CLEAN OUT AND REPLUG _____
 TARGET FORMATION ORISKANY ESTIMATED DEPTH 5000'
 WELL OPERATOR RETRO EDGE RES (WV) DESIGNATED AGENT DAN MULLINS
 ADDRESS 2925 BRIARPARK DRIVE SUITE 150 ADDRESS 101 W. MAIN ST. HARRISVILLE, WV 26362
HOUSTON, TEXAS 77042

FORM WV-8

COUNTY NAME WOOD
 PERMIT 1685 W

Unnamed

James Keith Unit

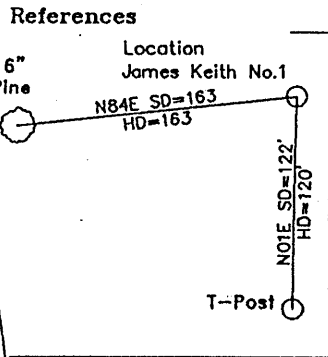

7 1/2' consumer owned 1180 (26)

Tract No.

1	James P. Keith, et ux.	48.000 ac.
2	James P. Keith, et al.	58.000 ac.
3	Michelle Hardin, et vir.	30.103 ac.
		Total 136.103 ac.

NUMBER	DIRECTION	DISTANCE
L1	SOUTH	110.00'
L2	S 07°40' E	400.00'
L3	N 79°20' E	240.00'
L4	N 70°00' E	148.00'
L5	S 77°30' E	162.00'

NORTH

LONGITUDE 81-35-00 W

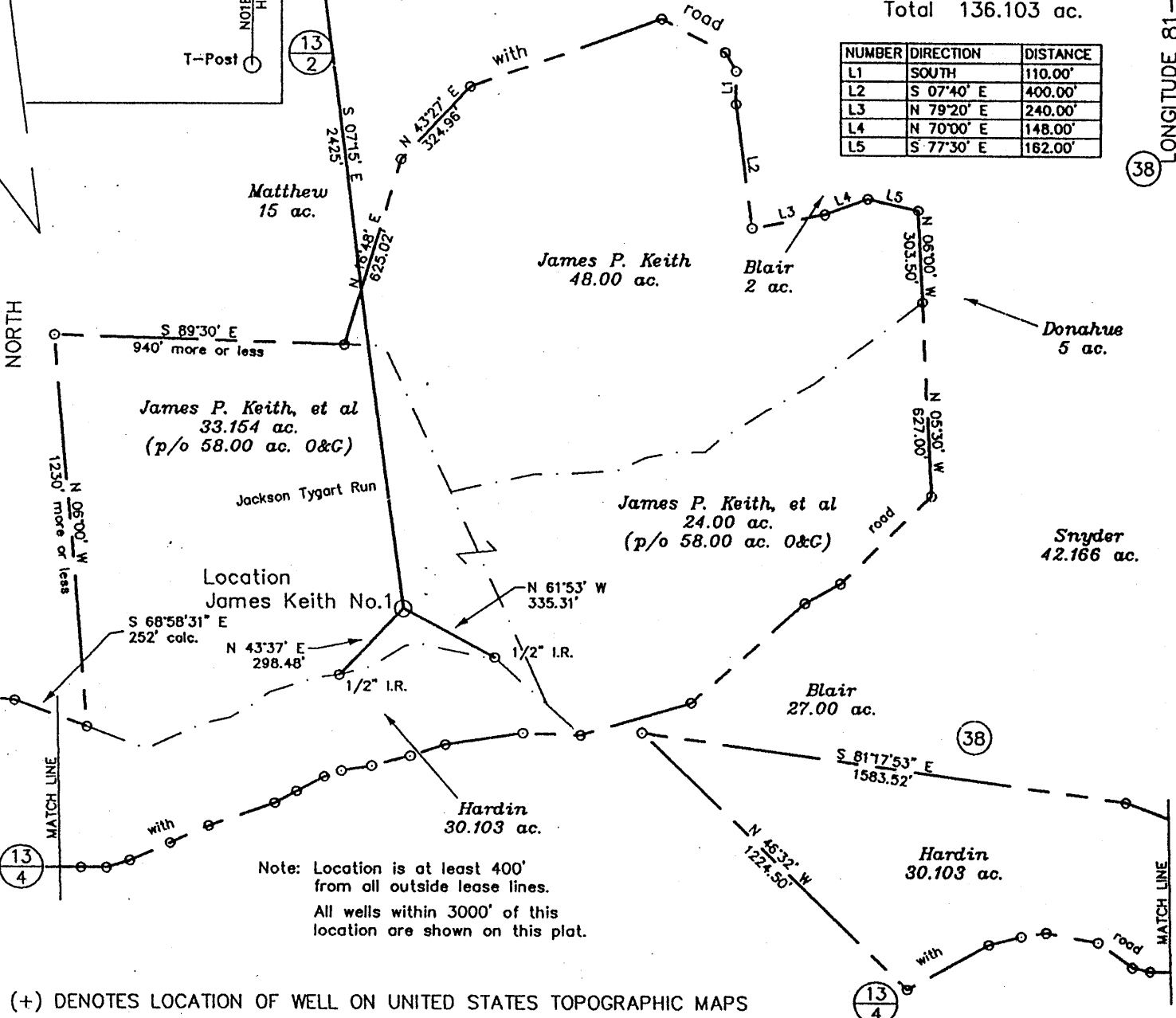

Note: Location is at least 400' from all outside lease lines. All wells within 3000' of this location are shown on this plat.

(+) DENOTES LOCATION OF WELL ON UNITED STATES TOPOGRAPHIC MAPS

FILE NO. _____
 DRAWING NO. 1
 SCALE 1" = 500'
 MINIMUM DEGREE OF ACCURACY 1 in 200
 PROVEN SOURCE OF ELEVATION GPS
submeter unit

I THE UNDERSIGNED, HEREBY CERTIFY THAT THIS PLAT IS CORRECT TO THE BEST OF MY KNOWLEDGE AND BELIEF AND SHOWS ALL THE INFORMATION REQUIRED BY LAW AND THE REGULATIONS ISSUED AND PRESCRIBED BY THE DEPARTMENT OF ENERGY.
 (SIGNED) [Signature]
 R.P.E. _____ L.L.S. 791

STATE OF WEST VIRGINIA
 Division of Environmental Protection
 OFFICE OF OIL AND GAS

DATE December 8, 2003
 OPERATOR'S WELL NO. James Keith No.1
 API WELL NO. _____

WELL TYPE: OIL _____ GAS X LIQUID INJECTION _____ WASTE DISPOSAL _____
 (IF "GAS") PRODUCTION X STORAGE _____ DEEP X SHALLOW _____
 LOCATION: ELEVATION 848' WATER SHED Jackson Tygart Run

DISTRICT Tygart COUNTY Wood
 QUADRANGLE South Parkersburg 7 1/2

SURFACE OWNER James P. Keith, et ux. ACREAGE 24.00
 OIL & GAS ROYALTY OWNER James P. Keith, et al. LEASE ACREAGE 58.00

LEASE NO. _____
 PROPOSED WORK: DRILL X CONVERT _____ DRILL DEEPER _____ REDRILL _____ FRACTURE OR STIMULATE _____ PLUG OFF OLD FORMATION _____ PERFORATE NEW FORMATION X OTHER PHYSICAL CHANGE IN WELL (SPECIFY) _____

PLUG AND ABANDON _____ CLEAN OUT AND REPLUG _____
 TARGET FORMATION Oriskany ESTIMATED DEPTH 5000
 WELL OPERATOR Enervest Operating, L.L.C. DESIGNATED AGENT Kenneth Mariani
 ADDRESS P.O. Drawer 1878 Clarksburg, WV 26301-1878 ADDRESS P.O. Drawer 1878 Clarksburg, WV 26301-1878

COUNTY NAME WOOD
 PERMIT 1685

WR-35
Rev (5-01)

DATE: June 19, 2008
API #: 47-107-1685

State of West Virginia
Department of Environmental Protection
Office of Oil and Gas

Well Operator's Report of Well Work

Farm name: James P. Keith, etux
LOCATION: Elevation: 848'

Operator Well No.: Keith P-1
Quadrangle: South Parkersburg

District: Tygart
Latitude: 39.16559 Feet South of Deg. Min. Sec.
Longitude 81.62421 Feet West of Deg. Min. Sec.

Company: PetroEdge Resources (WV) LLC

	Casing & Tubing	Used in drilling	Left in well	Cement fill up Cu. Ft.
Address: 2925 Briarpark Drive Suite 150 Houston TX 77042				
Agent: Dan Mullins				
Inspector: Jamie Stevens				
Date Permit Issued: 12/21/2006				
Date Well Work Commenced: 2/2/2007				
Date Well Work Completed: 4/21/2007	13 3/8	236'	236'	Surface-Re-entry
Verbal Plugging:	9 5/8"	2259'	2259'	Surface Re-entry
Date Permission granted on:				
Rotary Cable Rig	4 1/2"	4777'	4777'	2190' 805 cu ft
Total Depth (feet): 4855'				
Fresh Water Depth (ft.): N/A				
Salt Water Depth (ft.): N/A				
Is coal being mined in area (N/Y)? N				
Coal Depths (ft.): N/A				

OPEN FLOW DATA

Producing formation Oriskany Pay zone depth (ft) 4644'-4664'
Gas: Initial open flow 89 MCF/d Oil: Initial open flow 1 bp/d
Final open flow 35 MCF/d Final open flow 0 bp/d
Time of open flow between initial and final tests 48 Hours
Static rock Pressure 1110 psig (surface pressure) after 48 Hours

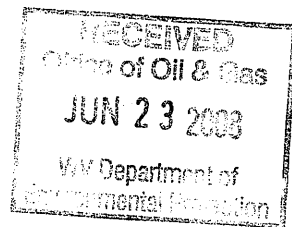

NOTE: ON BACK OF THIS FORM PUT THE FOLLOWING: 1). DETAILS OF PERFORATED INTERVALS, FRACTURING OR STIMULATING, PHYSICAL CHANGE, ETC. 2). THE WELL LOG WHICH IS A SYSTEMATIC DETAILED GEOLOGICAL RECORD OF ALL FORMATIONS, INCLUDING COAL ENCOUNTERED BY THE WELLBORE.

Signed: Dan Mullins
By: Dan Mullins Engineer/Agent
Date: June 19, 2008

AUG 08 2008

WOOD 1685

State of West Virginia
Department of Environmental Protection
Office of Oil and Gas

Well Operator's Report of Well Work

Farm name: James P. Keith, etux
LOCATION: Elevation: 848'

Operator Well No.: Keith P-1
Quadrangle: South Parkersburg

District: Tygart
Latitude: 39.16559 Feet South of ___ Deg. ___ Min. ___ Sec.
Longitude 81.62421 Feet West of ___ Deg. ___ Min. ___ Sec.

Perforations By: Superior Well Service 4644'-4664'
Fractured by: BJ Services
Water - 1426 BBLs
N2 - 0 SCF
Sand - 67,700 sks Mesh sand

47-107-1685	MD
Big Lime	1694-2199
Berea	2199-2469
Gordon	2469-3365
Lower Huron	3365-3900
Java	3900-4067
Lower Alexander	4067-4296
Rhinestreet	4296-4487
Cashaqua	4487-4530
Genesee	4530-4545
Onondaga	4545-4642
Oriskany	4642-4669
Heldeberg	4669-4855

State of West Virginia
Department of Environmental Protection
Office of Oil and Gas

Well Operator's Report of Well Work

Farm name: James P. Keith, Et. Ux. Operator Well No.: James Keith No. 1

LOCATION: Elevation: 848' Quadrangle: South Parkersburg

District: Tygart County: Wood
Latitude: 400 Feet South of 39 Deg. 10 Min. 00 Sec.
Longitude 11575 Feet West of 81 Deg. 35 Min. 00 Sec.

Company: Enervest Operating, L.L.C.

	Casing & Tubing	Used in drilling	Left in well	Cement fill up Cu. Ft.
Address: 300 Capitol St., Suite 700	20"	37'	37'	
Charleston, WV 25301	13 3/8"	326'	326'	To surface
Agent:	9 5/8"	2259'	2259'	To Surface
Inspector: Larry Parrish				
Date Permit Issued: 12/17/2003				
Date Well Work Commenced: 2/22/04				
Date Well Work Completed: 3/09/04				
Verbal Plugging: N/A				
Date Permission granted on: N/A				
Rotary X Cable Rig				
Total Depth (feet): 4792'				
Fresh Water Depth (ft.): 234'				
Salt Water Depth (ft.): 1236', 1729'				
Is coal being mined in area (N/Y)? N				
Coal Depths (ft.): None Identified				

OPEN FLOW DATA

Producing formation Oriskany Pay zone depth (ft) 4639
Gas: Initial open flow N/A MCF/d Oil: Initial open flow N/A Bbl/d
Final open flow N/A MCF/d Final open flow N/A Bbl/d
Time of open flow between initial and final tests N/A Hours
Static rock Pressure N/A psig (surface pressure) after N/A Hours

Second producing formation N/A Pay zone depth (ft) _____
Gas: Initial open flow _____ MCF/d Oil: Initial open flow _____ Bbl/d
Final open flow _____ MCF/d Final open flow _____ Bbl/d
Time of open flow between initial and final tests _____ Hours
Static rock Pressure _____ psig (surface pressure) after _____ Hours

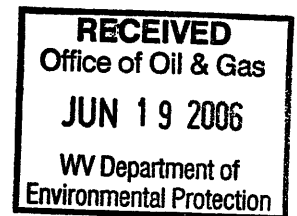

NOTE: ON BACK OF THIS FORM PUT THE FOLLOWING: 1). DETAILS OF PERFORATED INTERVALS, FRACTURING OR STIMULATING, PHYSICAL CHANGE, ETC. 2). THE WELL LOG WHICH IS A SYSTEMATIC DETAILED GEOLOGICAL RECORD OF ALL FORMATIONS, INCLUDING COAL ENCOUNTERED BY THE WELLBORE.

Signed: David M. Elkin
By: David M. ELKIN
Date: 6/7/06

JUL 07 2006

WOOD 1685

<u>Formation</u>	<u>Top</u>	<u>Source</u>
Big Injun	1702'	Log
Berea	2203'	Log
Marcellus	4526'	Log
Onondaga	4543'	Log
Oriskany	4639'	Log
Helderberg	4678'	Log

JUL 07 2006