

4710701750 W

2,785
LATITUDE 39° 05' 00"
LONGITUDE 81° 32' 30"

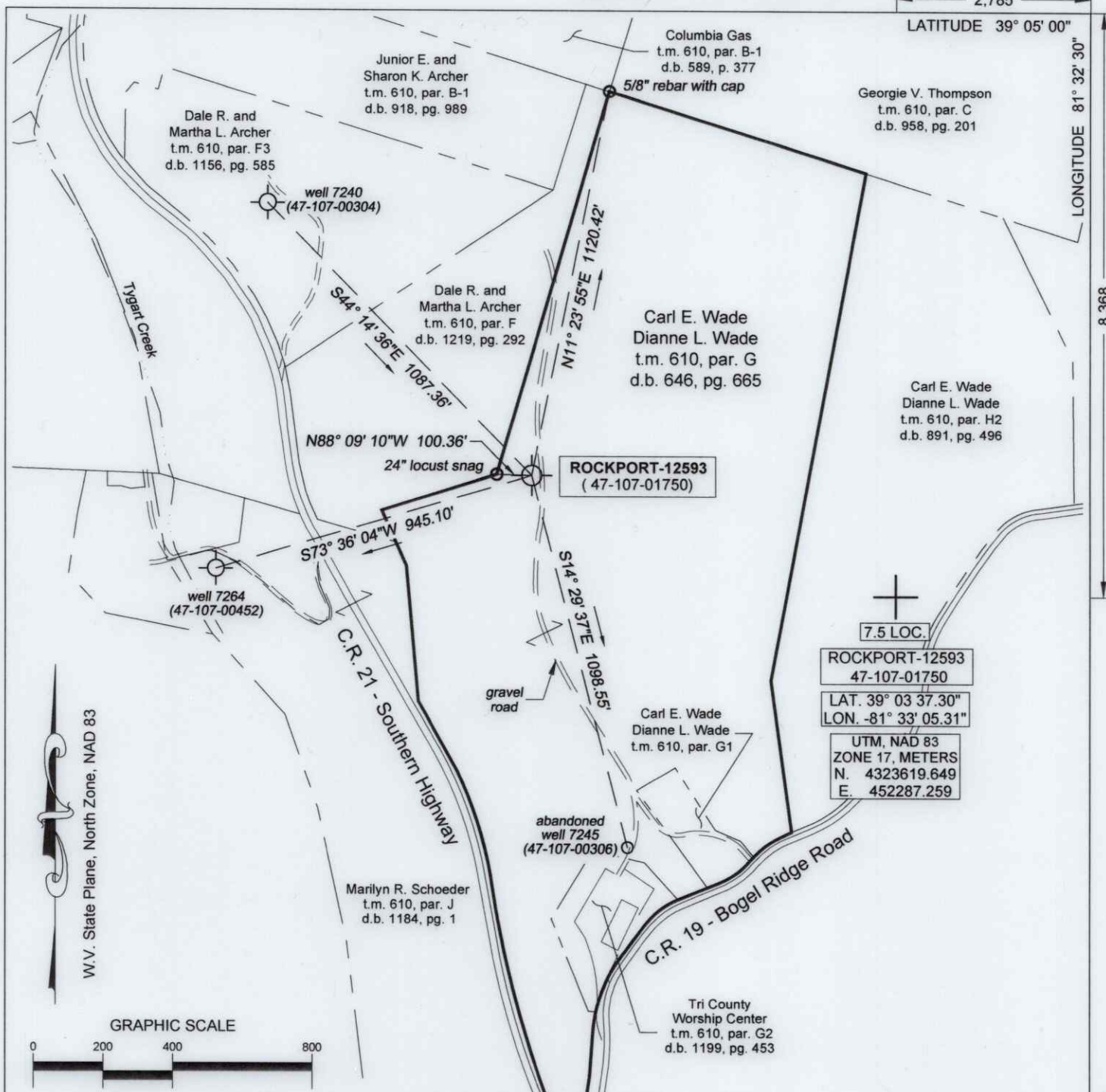

(+) DENOTES LOCATION OF WELL ON UNITED STATES TOPOGRAPHIC MAPS

FILE No. 2001-2345-001-011
 DRAWING No. ROCKPORT 12593
 SCALE 1"=400
 MINIMUM DEGREE OF ACCURACY 1:200
 PROVEN SOURCE OF ELEVATION TRIMBLE R10
 GPS UNIT

I THE UNDERSIGNED, HEREBY CERTIFY THAT THIS PLAT IS CORRECT TO THE BEST OF MY KNOWLEDGE AND BELIEF AND SHOWS ALL THE INFORMATION REQUIRED BY LAW AND THE REGULATIONS ISSUED AND PRESCRIBED BY THE DIVISION OF ENVIRONMENTAL PROTECTION.

(SIGNED) R. Thaw
 ROBERT F. THAW PS #965



STATE OF WEST VIRGINIA
 DIVISION OF ENVIRONMENTAL PROTECTION
 OFFICE OF OIL AND GAS
 NITRO, WV

DATE FEBRUARY 25 2022
 OPERATOR'S WELL No. 12593
 API WELL No. 47 107 - 01750 W

WELL TYPE: OIL GAS LIQUID INJECTION WASTE DISPOSAL
 (IF "GAS") PRODUCTION STORAGE DEEP SHALLOW

LOCATION: ELEVATION 1069.2' WATER SHED TYGART CREEK
 DISTRICT STEELE COUNTY WOOD
 QUADRANGLE ROCKPORT, WV

SURFACE OWNER CARL E. WADE AND DIANNE L. WADE ACREAGE 49.95
 OIL & GAS ROYALTY OWNER O.H BLAIR (SURFACE) A.J. HOLBERT, ET AL (BOTTOM HOLE)

LEASE ACREAGE 49.95 (SURF.) 56.5 (BOTTOM HOLE) LEASE NO. 1046161-002 (SURFACE) 1050678 (BOTTOM HOLE)

PROPOSED WORK: DRILL CONVERT DRILL DEEPER REDRILL FRACTURE
 STIMULATE PLUG OFF OLD FORMATION PERFORATE NEW FORMATION
 OTHER PHYSICAL CHANGE IN WELL (SPECIFY) _____
 PLUG AND ABANDON CLEAN OUT AND REPLUG

TARGET FORMATION ORISKANY ESTIMATED DEPTH 5415 (TVD) 5870 (MD)
 WELL OPERATOR COLUMBIA GAS TRANSMISSION, LLC DESIGNATED AGENT MARIA MEDVEDEVA
 ADDRESS PO BOX 1273, CHARLESTON, WV 25325-1273 ADDRESS 1700 MACCORKLE AVE., S.E. CHARLESTON, WV 25314

07/08/2022

4710701750W

(LUBECK)



ROCKPORT QUADRANGLE
WEST VIRGINIA
TOPOGRAPHIC SERIES (KANAWHA)

081° 34' 16.0062" W (SOUTH PARKERSBURG) 081° 31' 56.3458" W
039° 04' 56.0565" N 039° 04' 56.0565" N

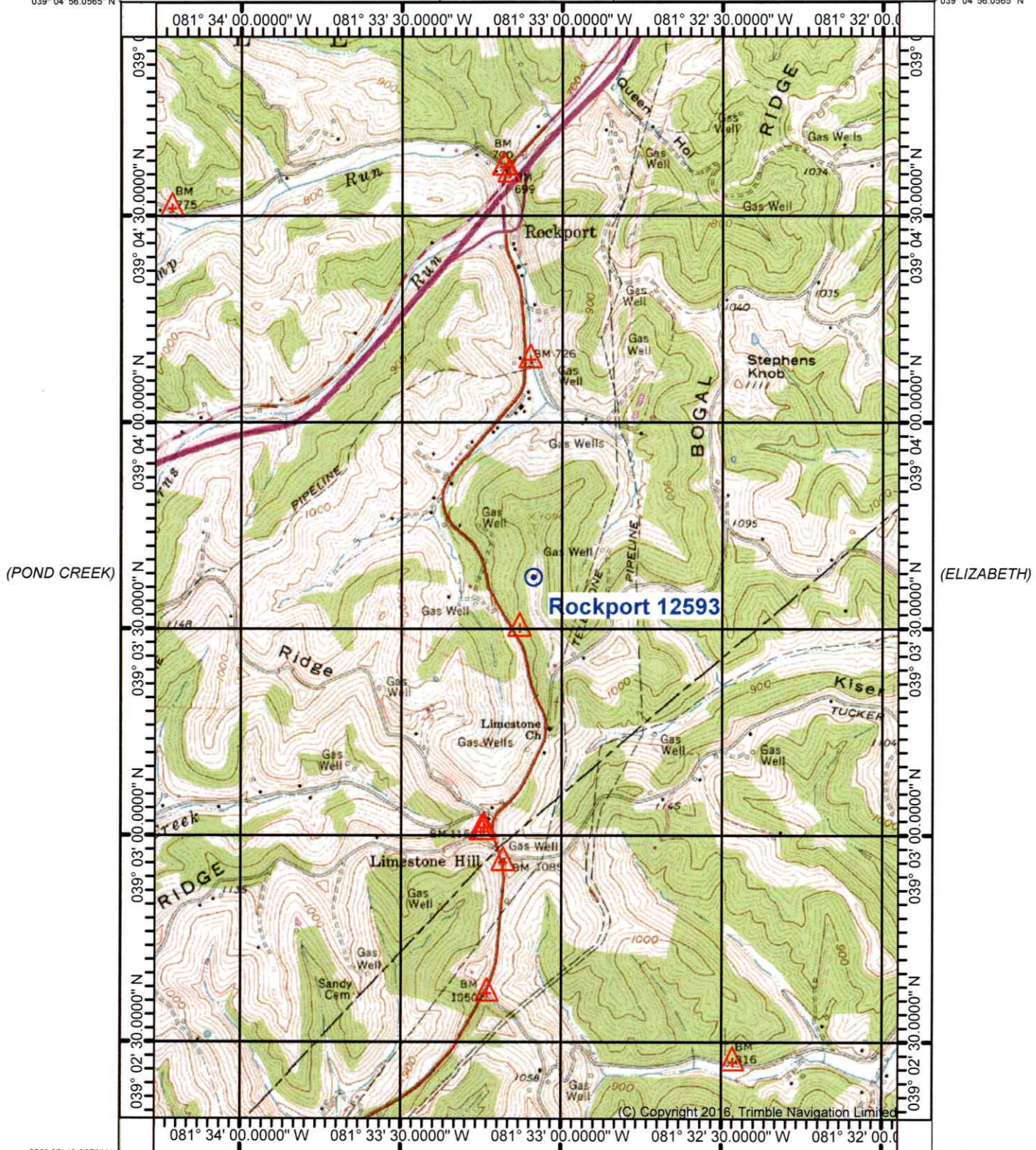

(POND CREEK)

(ELIZABETH)

(SANDYVILLE)

(REEDY)

Produced by Trimble Terrain Navigator Pro
Topography based on USGS 1:24,000
Maps

North American 1983 Datum (NAD83)

To place on the predicted North American
1927 move the projection lines 9M N and
13M E

Declination



(LIVERPOOL)
SCALE 1:24000

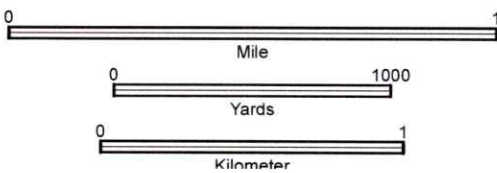

CONTOUR INTERVAL 20 FT

39081-A4-TM-024
ROCKPORT, WV
JAN 1, 1975

07/08/2022

RECEIVED
Office of Oil and Gas
MAR 10 2022
WV Department of
Environmental Protection