

47-107-01762
West Virginia Department of Environmental Protection

TH: 7557 LAT: 32-15-00

47-107-01762
 NAD 83 N: 275,117.15 E: 1,122,142.36
 NAD 83 Lat: 32.249818 Long: -81.276882
 NAD 83 UTM N: 4,315,245.00 E: 476,123.94
 West Virginia Coordinate system of 1983 (North Zone) based upon Differential GPS Measurements. Plat orientation, corner and well ties are based upon the grid north meridian. Well location references are based upon the grid north meridian. UTM coordinates are NAD83, Zone 17, Meters.

Notes:
 A. The surface boundaries show are from publicly available mapping. No platable deeds for Wood County Parks & Recreation were found.
 B. The area around this well is claimed and maintained by Wood County Parks & Recreation.

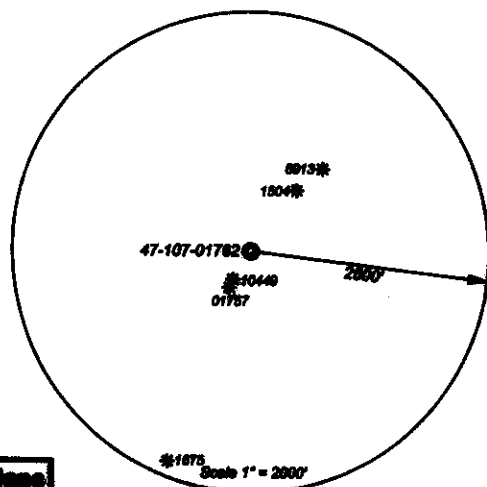
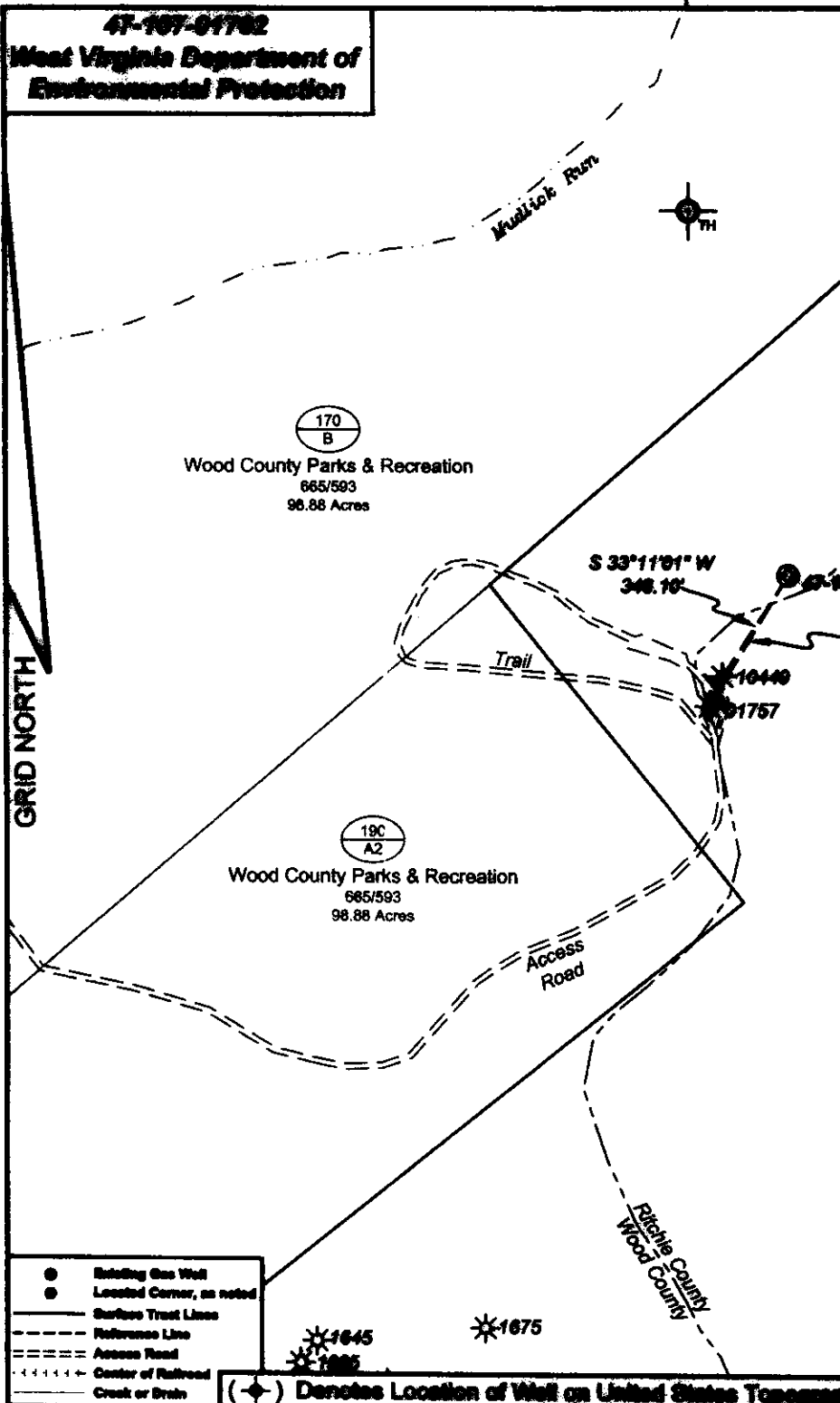

- Existing Gas Well
- Located Corner, as noted
- Surface Tract Lines
- - - - Reference Line
- - - - Access Road
- - - - Center of Railroad
- - - - Creek or Drain

(*) Denotes Location of Well on United States Topographic Maps

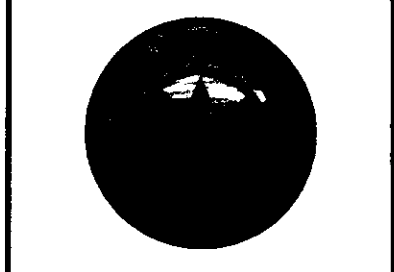

I, the undersigned, hereby certify that this plat is correct to the best of my knowledge and belief and shows all the information required by law and the regulations issued and prescribed by the Department of Environmental Protection.

Ben R. Singletary
 P.S. 2002

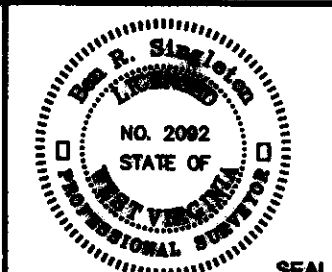

FILE NO: 83-23
 DRAWING NO: 47-107-01762
 SCALE: 1" = 500'
 MINIMUM DEGREE OF ACCURACY: 1:2500
 PROVEN SOURCE OF ELEVATION: NGS CORS Station



DATE: August 04 20 23
 OPERATOR'S WELL NO.: 47-107-01762
 API WELL NO
 47 - 107 - 01762
 STATE COUNTY PERMIT

WELL TYPE: OIL GAS LIQUID INJECTION WASTE DISPOSAL
 (IF GAS) PRODUCTION: STORAGE DEEP SHALLOW
 LOCATION: ELEVATION: 1227' WATERSHED: Mullick Run QUADRANGLE: Petroleum
 DISTRICT: Walker COUNTY: Wood 08/25/2023
 SURFACE OWNER: Jay-Bee Royalty LLC ACREAGE: 933.825
 ROYALTY OWNER: LEASE NO: ACREAGE:
 PROPOSED WORK: DRILL CONVERT DRILL DEEPER FRACTURE OR STIMULATE PLUG OFF OLD FORMATION
 PERFORATE NEW FORMATION OTHER PHYSICAL CHANGE IN WELL (SPECIFY)
 PLUG AND ABANDON CLEAN OUT AND REPLUG TARGET FORMATION: Unknown ESTIMATED DEPTH: Unknown

WELL OPERATOR: Unknown - DEP Paid Plugging Contract WVDEP DESIGNATED AGENT: H. Jason Harmon
 ADDRESS: 601 57th Street ADDRESS: 601 57th Street
 Charleston, WV 25304 Charleston, WV 25304

TH: 2326' LON: 81-15-00

WW-9

47-107-01762

RECEIVED
Office of Oil and Gas
Wood County Parks & Recreation
777 13 4000
AUG 10 2023
Department of
Environmental Protection

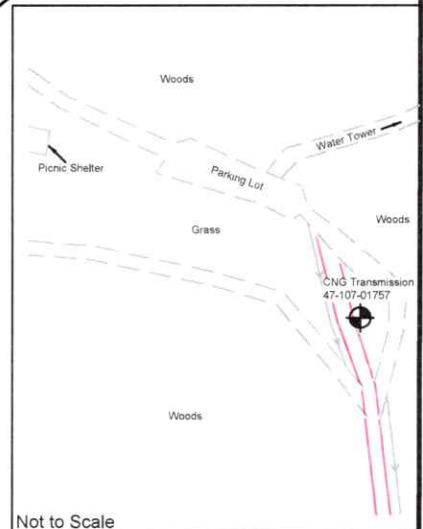
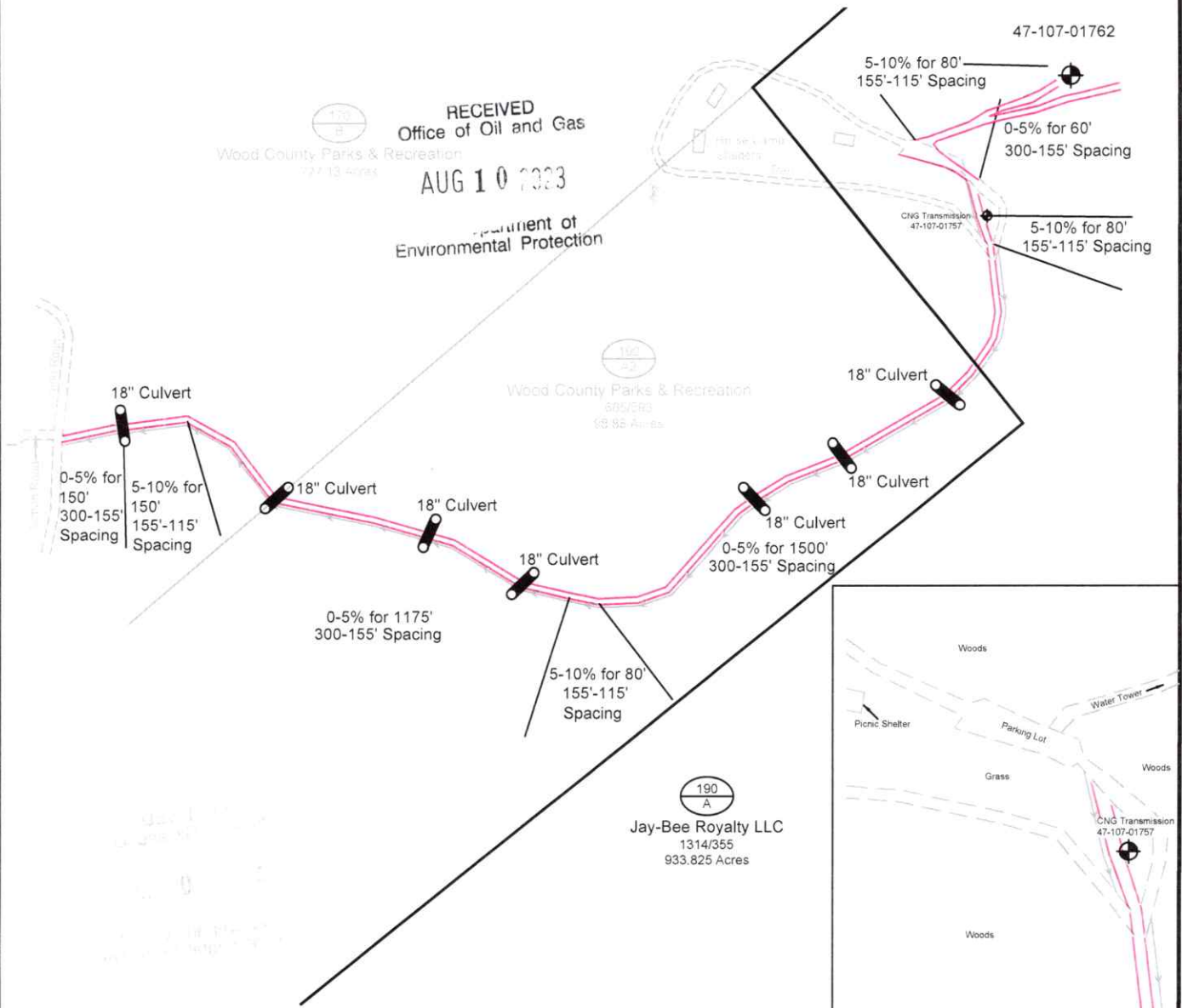

Not to Scale

Unless otherwise noted, all roads shown hereon are existing and shall be maintained in accordance with WV D.E.P., Office of Oil and Gas Erosion and Sediment Control Field Manual as revised 5/2012.

Entrances upon county/state roads shall be maintained in accordance with WV D.O.T. regulations, however, separate permits may be required by the WV D.O.T.

Sediment basins (traps) and appropriate erosion control barriers are to be constructed at all culverts and cross-drains as required in the aforementioned Erosion and Sediment Control Field Manual. Where field conditions dictate, alternative erosion control measures shall be enacted as required.

Earthwork contractors are responsible for notification to the operator and inspector prior to any deviation from this plan.

DRAWN BY: Tim Rutledge

DATE: August 4, 2023



SURVEYING AND MAPPING SERVICES PERFORMED BY:
ALLEGHENY SURVEYS, INC.

P.O. BOX 438
BIRCH RIVER, WV 26610
PH: (304) 649-8606
FAX: (304) 649-8608

1-800-482-8606

- PROPERTY BOUNDARY
- EXISTING ROAD
- ACCESS ROAD
- PROPOSED DITCH
- WOOD LINE
- EXISTING WELL LOCATION
- 5/8" REBAR FOUND NO CAP
- EXISTING CULVERT
- UTILITY POLE

08/25/2023

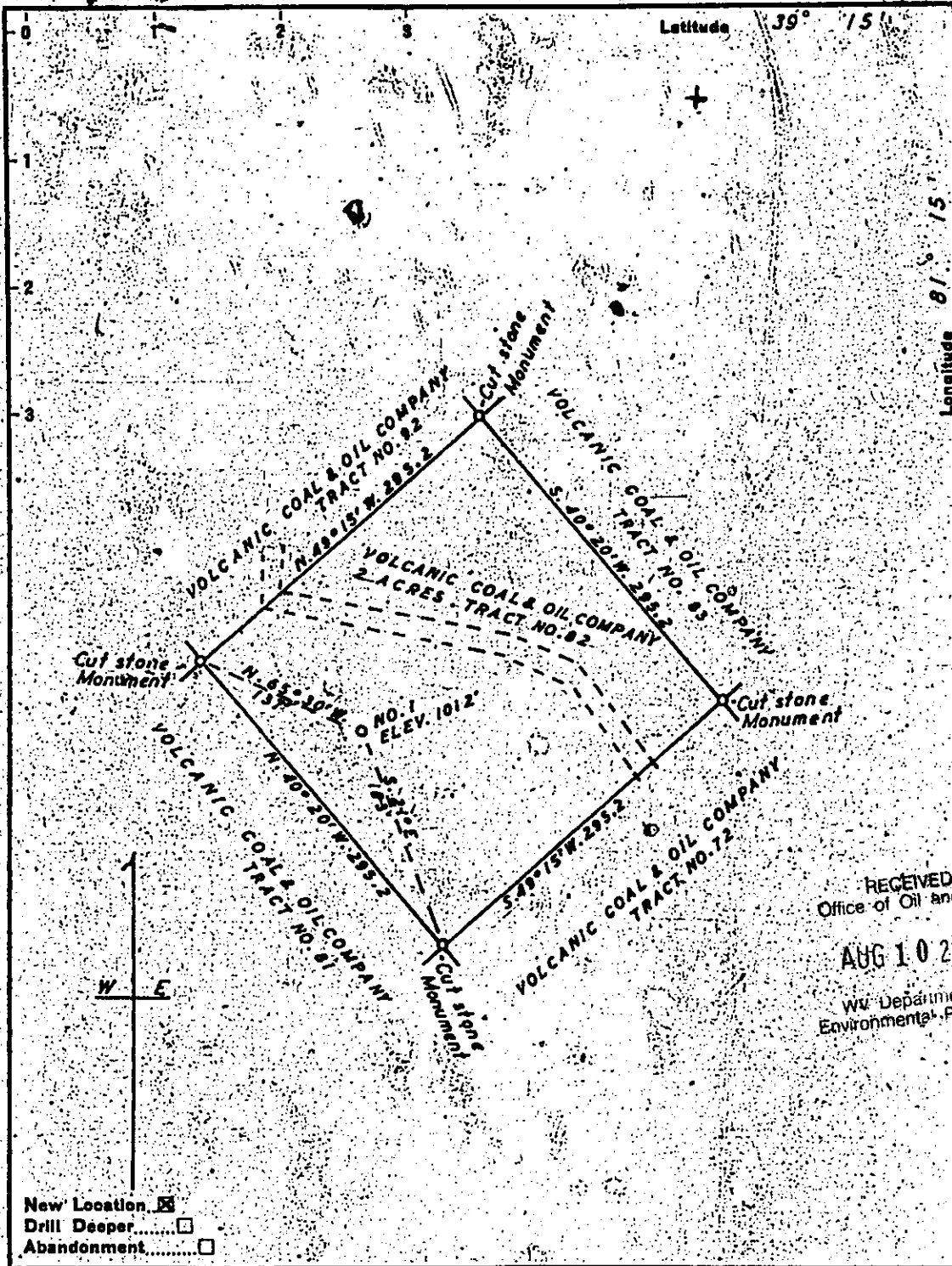

RECEIVED
Office of Oil and Gas
AUG 10 2023
WV Department of
Environmental Protection

New Location
Drill Deeper.....
Abandonment.....

Company <u>N. H. GAYTON</u>	
Address <u>PETROLEUM, WEST VIRGINIA</u>	
Farm <u>VOLCANIC COAL & OIL COMPANY</u>	
Tract <u>82</u>	Acres <u>2</u> Lease No. _____
Well (Farm) No. <u>1</u>	Serial No. _____
Elevation (Spirit Level) <u>1012</u>	
Quadrangle <u>ELIZABETH</u>	
County <u>WOOD</u>	District <u>WALKER</u>
Engineer <u>George R. Flanker</u>	
Surveyed by <u>Homer W. Myers</u>	
Engineer's Registration No. <u>102</u>	
File No. _____	Drawing No. _____
Date <u>AUG. 18. 1956</u> Scale <u>1" = 100'</u>	

STATE OF WEST VIRGINIA
DEPARTMENT OF MINES
OIL AND GAS DIVISION
CHARLESTON

WELL LOCATION MAP
FILE NO. W-00-458

+ Denotes location of well on United States Topographic Maps, scale 1 to 62,500, latitude and longitude lines being represented by border lines as shown.
- Denotes one inch spaces on border line of original tracing.

08/25/2023

"FEDERAL" TRACING CLOTH
F. & O. L. E. V.