

+ LATITUDE 39° 15'

LONGITUDE 81° 20'

MARY HEDRICK

MARY HEDRICK HRS.

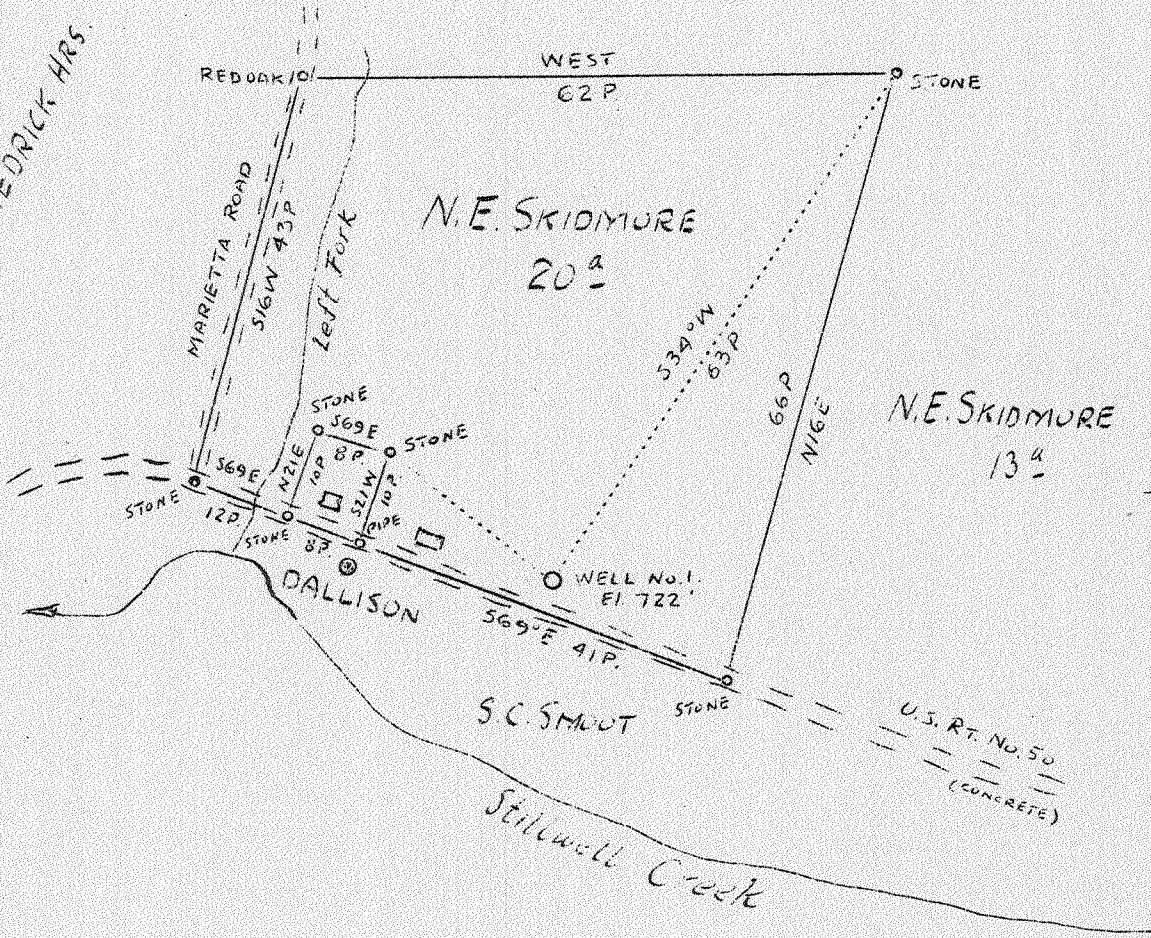

✓

2.68 W
0.14

AUG 29 1938

ABANDONMENT

Company	Feick & Piersol
Address	Walker, W. Va. R. 2
Farm	N. E. Skidmore
Acres	20
Well (Farm)	No. 1
Elevation (Spirit Level)	722'
Quadrangle	Elizabeth
County	Wood
District	Walker
Engineer	J. E. Anderson
Engineer's Registration No.	Surveyor
Date	August 17, 1938
Scale	1 in--20 poles

(NU)

STATE OF WEST VIRGINIA
Department of Mines
OIL AND GAS DIVISION
Charleston

WELL LOCATION MAP

File No. W00-126 A.

x Denotes location of well on U.S. Topographic Maps, scale 1 to 62,500 latitude and longitude lines being represented by border lines as shown.

- Denotes one inch spaces on border line of original tracing.

WEST VIRGINIA DEPARTMENT OF MINES
OIL AND GAS DIVISION

138

WELL RECORD

1B-126-A
Permit No. no permit

Oil or Gas Well.....
(Kind)

Company Feick & Piersol
 Address Walker, Rt., #2, W. VA.
 Farm N. E. Skidmore Acres 20
 Location (waters) Stilwell Creek
 Well No. 1 Elev. 722'
 District Walker County Wood
 The surface of tract is owned in fee by N. E. Skidmore
 Address Walker, Rt., 2, W. VA.
 Mineral rights are owned by sane
 Address.....
 Drilling commenced.....
 Drilling completed.....
 Date shot..... Depth of shot.....
 Open Flow /10ths Water in..... Inch
 /10ths Merc. in..... Inch
 Volume..... Cu. Ft.
 Rock Pressure..... lbs..... hrs.
 Oil..... bbls., 1st 24 hrs.
 Fresh water..... feet..... feet
 Salt water..... feet..... feet

Casing and Tubing	Used in Drilling	Left in Well	Packers
Size			
16.....			Kind of Packer.....
18.....			
10.....			Size of.....
6 5/8.....			Depth set.....
5 3/16.....			
8 4-2/8.....	<u>1000</u>	<u>1000</u>	Perf. top.....
2.....			Perf. bottom.....
Liners Used.....			Perf. top.....
			Perf. bottom.....

CASING CEMENTED..... SIZE..... No. FT..... Date.....
 COAL WAS ENCOUNTERED AT..... FEET..... INCHES
 FEET..... INCHES..... FEET..... INCHES
 FEET..... INCHES..... FEET..... INCHES

Formation	Color	Hard or Soft	Top	Bottom	Oil Gas or Water	Depth Found	Remarks
Clay	white	soft	000	20			
Stone	gray	hard	20	50			
Red rock & shale	red	soft	50	825			
Muck	gray	soft	825	975			
Boulder	hard		975	1035			
Cow Run sand		soft	1035	1055	bottom of well		

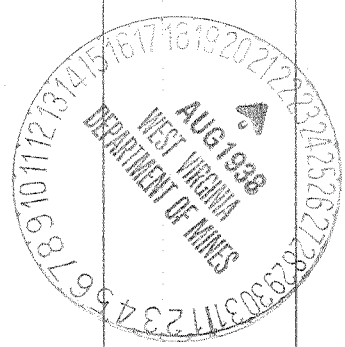

SEP 22 1938