

LATITUDE 39° 15'

LONGITUDE 81° 20' 2

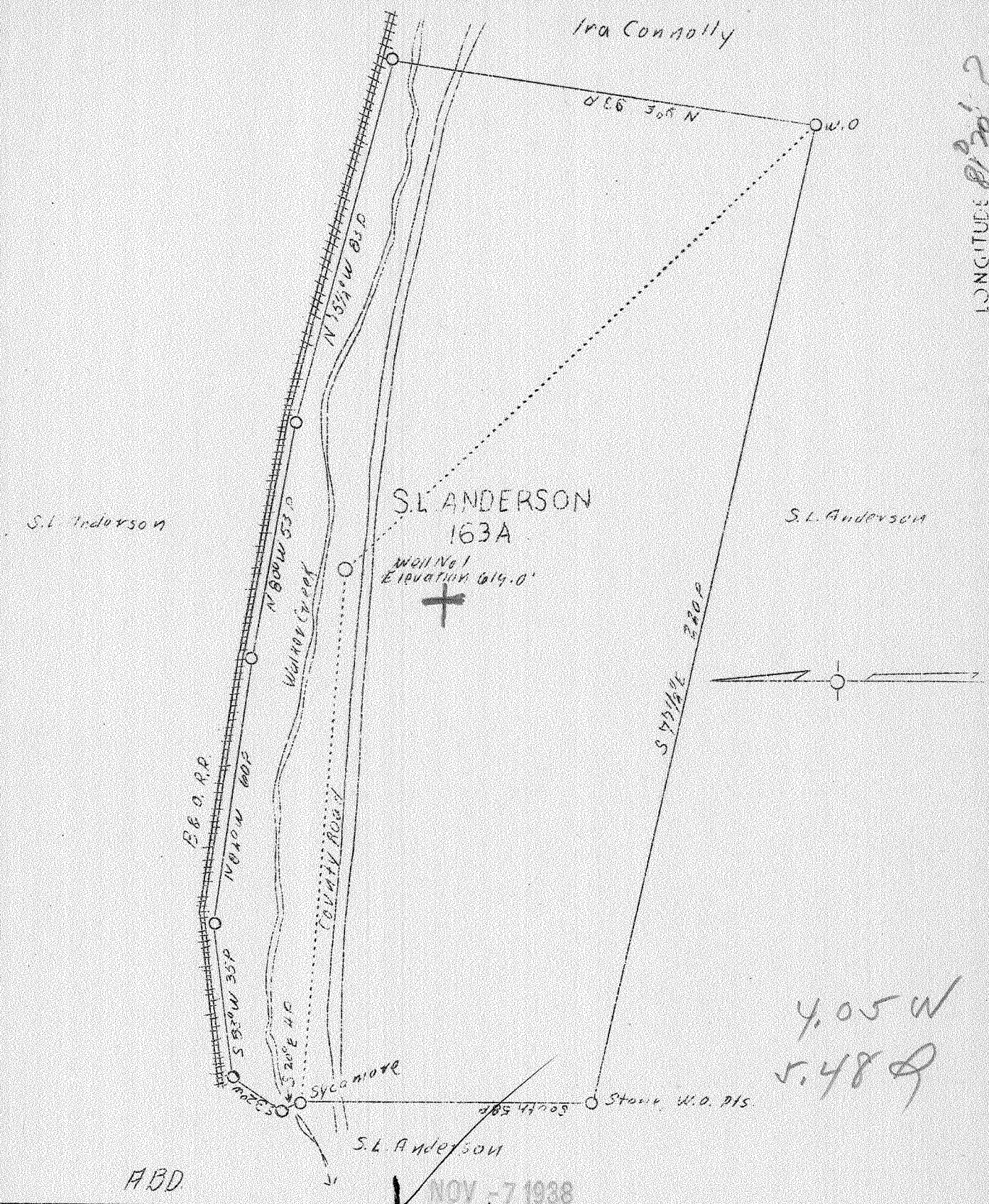

Company S. L. Anderson
 Address Walker, W. Va.
 Farm S. L. Anderson
 Acres 163
 Well (Farm) No. One
 Elevation (SP) 619.0
 Quadrangle Elizabeth
 County Wood
 District Clay
 Engineer J. E. Anderson
 Eng. Reg. No. Surveyor
 Date Nov. 1, 1938
 Scale 1" - 30 poles

MC

STATE OF WEST VIRGINIA
 Department of Mines
 OIL & GAS DIVISION
 Charleston

WELL LOCATION MAP

File No. W00-128-A

x Denotes location of well on U. S. Topographic Maps, scale 1 to 62,500, latitude and longitude lines being represented by border lines as shown.

- Denotes one inch spaces on border line of original tracing.

WEST VIRGINIA DEPARTMENT OF MINES
OIL AND GAS DIVISION

142

WELL RECORD

Ab Permit No. none 128-A

Oil or Gas Well (Kind)

Company S. L. Anderson
 Address Walker, W. VA.
 Farm S. L. Anderson Acres 163
 Location (waters) Walker Creek
 Well No. 1 Elev. _____
 District Clay County Wood
 The surface of tract is owned in fee by same
 Address _____
 Mineral rights are owned by same
 Address _____
 Drilling commenced don't know - old well
 Drilling completed _____
 Date shot _____ Depth of shot _____
 Open Flow /10ths Water in _____ Inch
 /10ths Merc. in _____ Inch

Casing and Tubing	Used in Drilling	Left in Well	Packers
Size			Kind of Packer
16			
13			
10	1 1/2	1 1/2	Size of
8 1/4	8 3/8	8 3/8	
6 5/8	6 5/8	6 5/8	Depth set
5 3/16			
3			Perf. top
2			Perf. bottom
Liners Used			Perf. top
			Perf. bottom

Volume _____ Cu. Ft. CASING CEMENTED _____ SIZE _____ No. FT. _____ Date _____
 Rock Pressure _____ lbs. _____ hrs.
 Oil _____ bbls., 1st 24 hrs. COAL WAS ENCOUNTERED AT _____ FEET _____ INCHES
 Fresh water _____ feet _____ feet _____ FEET _____ INCHES
 Salt water _____ feet _____ feet _____ FEET _____ INCHES

Formation	Color	Hard or Soft	Top	Bottom	Oil Gas or Water	Depth Found	Remarks
Clay	light	soft	0000	25			
Stone	light	hard	25	100			
Slate & shale			100	444			
Shell & Red rock	red	soft	444	667			
Shell etc	gray	soft	667	710			
Cave-	gray	soft	710	790			
Shell etc.	gray	soft	790	825			
Boulder		hard	825	839			
Shale	black	soft	839	880			
Sand-Cow Run			880	940	show of oil at 883		
Slate			940	1062			
Sand			1062	1080			
Slate			1080	1098	Bottom of hole.	Dry	



