

LATITUDE 39° 15'

LONGITUDE 81° 25'

SAN WISE

J. PERSOL HEIRS

CARL PERSOL

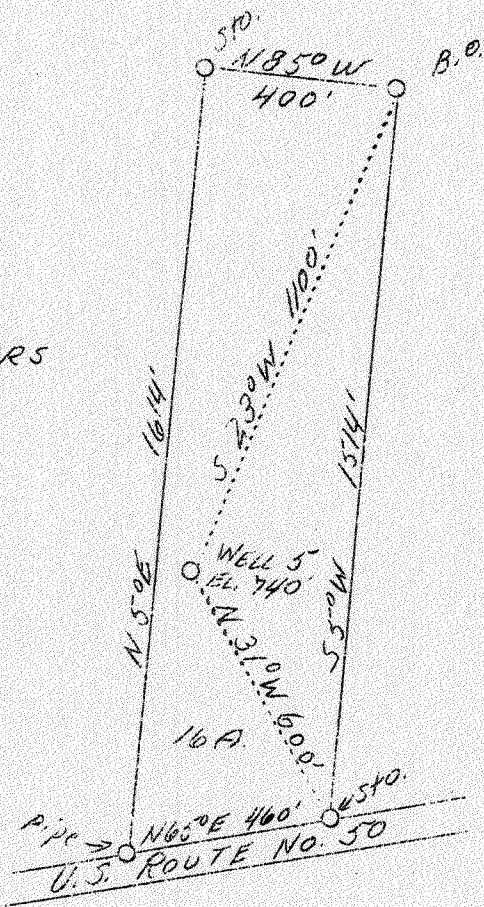

Y. L. HUPP

0.91 W
0.95 R

ABD.

JUL 17 1939

Company Bertha E. Lee
 Address Davisville, W. Va.
 Farm Carl Piersol
 Acres 16
 Well (Farm) No. 5
 Elevation (SL) 740
 Quadrangle Elizabeth
 County Wood
 District Clay
 Engineer J. E. Anderson
 Eng. Reg. No. Surveyor
 Date July 4, 1939
 Scale 1" - 400'

STATE OF WEST VIRGINIA
 Department of Mines
 OIL & GAS DIVISION
 Charleston

WELL LOCATION MAP

File No. W00-141-A

x Denotes location of well on U. S. Topographic Maps, scale 1 to 62,500, latitude and longitude lines being represented by border lines as shown.

- Denotes one inch spaces on border line of original tracing.

WEST VIRGINIA DEPARTMENT OF MINES
OIL AND GAS DIVISION

151

WELL RECORD

Permit No. none
Elizabeth M.

Oil or Gas Well oil
(Kind)

Company Bertha E. Lee
Address Davisville, W. Va.
Farm Carl Piersol Acres 18
Location (waters) Stilwell Run
Well No. 5 Elev. 740
District Clay County Wood
The surface of tract is owned in fee by Carl Piersol
Address Davisville
Mineral rights are owned by Bertha E. Lee
Address Davisville
Drilling commenced 25 years ago
Drilling completed _____
Date shot _____ Depth of shot _____
Open Flow /10ths Water in _____ Inch
/10ths Merc. in _____ Inch
Volume _____ Cu. Ft.
Rock Pressure _____ lbs. _____ hrs.
Oil _____ bbls., 1st 24 hrs.
Fresh water _____ feet _____ feet
Salt water _____ feet _____ feet

Casing and Tubing	Used in Drilling	Left in Well	Packers
Size			Kind of Packer
16			
13			
10			Size of
8 1/4			
6 5/8	900	900	Depth set
5 3/16			
3			Perf. top
2			Perf. bottom
Liners Used			Perf. top
			Perf. bottom

CASING CEMENTED _____ SIZE _____ No. FT. _____ Date _____
COAL WAS ENCOUNTERED AT _____ FEET _____ INCHES
_____ FEET _____ INCHES _____ FEET _____ INCHES
_____ FEET _____ INCHES _____ FEET _____ INCHES

Formation	Color	Hard or Soft	Top	Bottom	Oil Gas or Water	Depth Found	Remarks
No record available of this well except the depth							
						1038 feet.	Oil
Well was drilled to 2nd Cow Run sand, bottom of well							
The two wells on the V. L. Hupp, the logs of which are enclosed with this are near this well.							

