

LATITUDE 39° 15'

SAM WISE

2 +
+ 7

LONGITUDE 81° 25'

J. PIERSON HEIRS

CARL PIERSON

Y. L. HUPP

ELZA GRANT

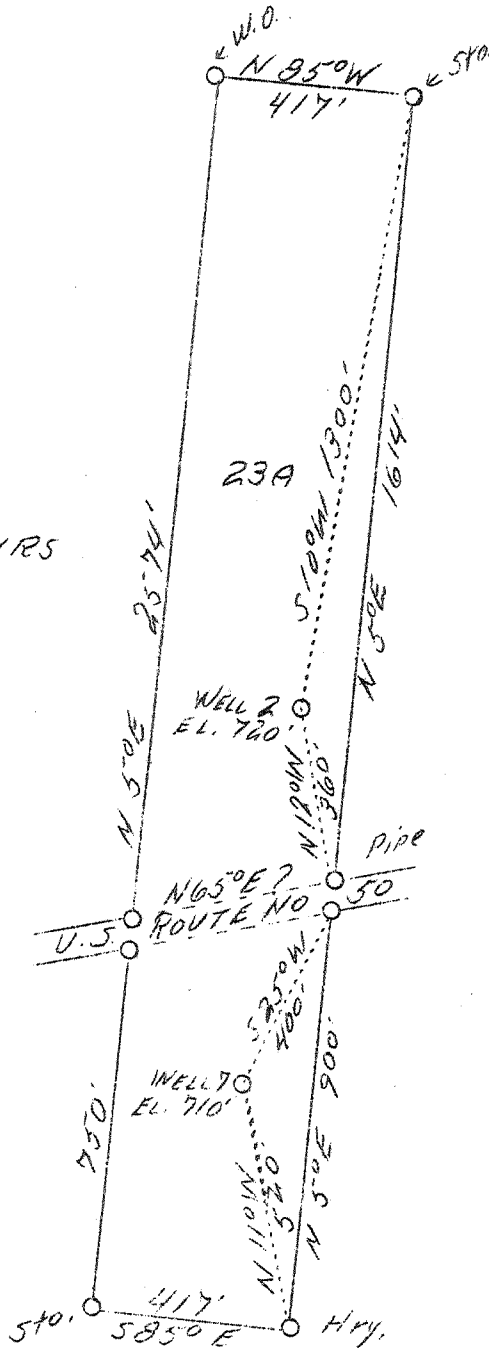

No. 2.
S-0.99
W-1.00
No. 7
S-1.19
W-1.04

ABD.

Company	Bertha E. Lee
Address	Davisville, W. Va.
Farm	Jerry Piersol Heirs
Acres	23
Well (Farm) No.	2 and 7
Elevation (SL)	2-720 7-710
Quadrangle	Elizabeth NW
County	Wood
District	Clay
Engineer	J. E. Anderson
Eng. Reg. No.	Surveyor
Date	July 4, 1939
Scale	1" = 400'

STATE OF WEST VIRGINIA
Department of Mines
OIL & GAS DIVISION
Charleston

WELL LOCATION MAP
File No. W-100-140-142-A
Well # 2 - # 7

x Denotes location of well on U. S. Topographic Maps, scale 1 to 62,500, latitude and longitude lines being represented by border lines as shown.

- Denotes one inch spaces on border line of original tracing.

WEST VIRGINIA DEPARTMENT OF MINES
OIL AND GAS DIVISION

WELL RECORD

152

Aband
142-A Plot 140-A
Joseph W.

Permit No. none Oil or Gas Well oil
(Kind)

Company Bertha E. Lee
Address Davisville, W. VA.
Farm Jerry Piersol Hrs. Acres 23
Location (waters) Stillwell Run
Well No. 7 Elev. 710
District Clay County Wood
The surface of tract is owned in fee by
Address
Mineral rights are owned by Bertha E. Lee
Address Davisville
Drilling commenced 25 years ago
Drilling completed
Date shot Depth of shot
Open Flow /10ths Water in Inch
/10ths Merc. in Inch
Volume Cu. Ft.
Rock Pressure lbs. hrs.
Oil bbls., 1st 24 hrs.
Fresh water feet feet
Salt water feet feet

Casing and Tubing	Used in Drilling	Left in Well	Packers
Size			
16			Kind of Packer
13			
10			Size of
8 1/4	900	900	Depth set
6 5/8			
5 3/16			
3			Perf. top
2			Perf. bottom
Liners Used			Perf. top
			Perf. bottom

CASING CEMENTED SIZE No. FT. Date
COAL WAS ENCOUNTERED AT FEET INCHES
FEET INCHES FEET INCHES
FEET INCHES FEET INCHES

Formation	Color	Hard or Soft	Top	Bottom	Oil Gas or Water	Depth Found	Remarks
No log is available of this well as no record was kept.							
Drilled to Cow Run sand			Depth	1008 feet			

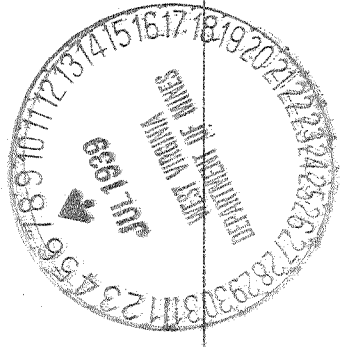

AUG 24 1939