

LATITUDE $81^{\circ}25'$

LONGITUDE $39^{\circ}25'$

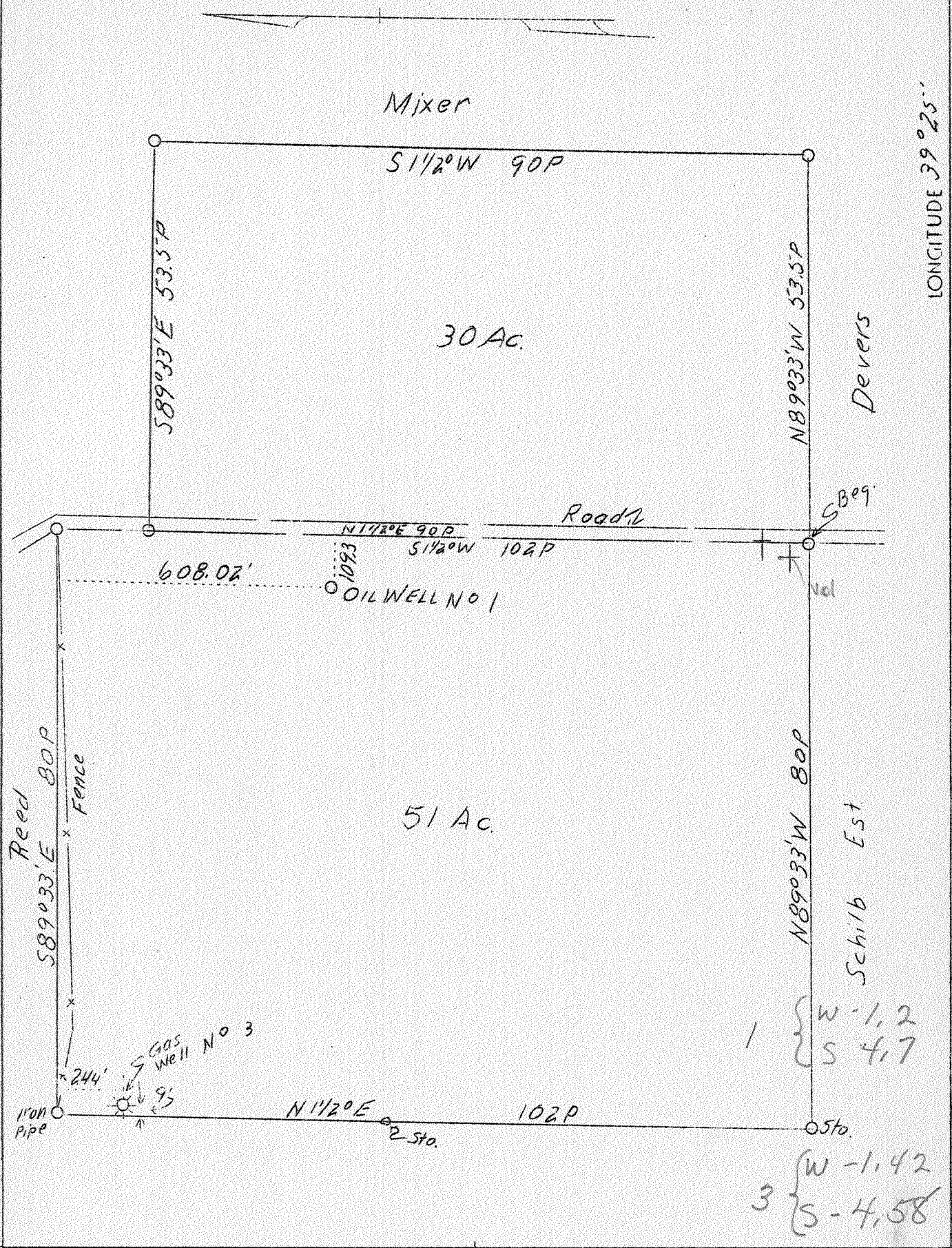

Company L. B. Ekas & Son
 Address Williamstown, W. Va.
 Farm C. D. McPeck
 Acres 81
 Lease No. Cooper
 Well (Farm) No. -
 Elevation (SL) #1-865.0 #3-755.0
 Quadrangle Marietta W,
 County Wood
 District Williams
 Engineer L. G. Merrill, C. E.
 Eng. Reg. No. 152
 Date June 27, 1939
 Scale 1" - 300'

STATE OF WEST VIRGINIA
 Department of Mines
 OIL & GAS DIVISION
 Charleston

WELL LOCATION MAP

File No. W00-148-A

x Denotes location of well on U. S. Topographic Maps, scale 1 to 62,500, latitude and longitude lines being represented by border lines as shown.

- Denotes one inch spaces on border line of original tracing.