

Latitude 39° 20'

Longitude 81° 20'

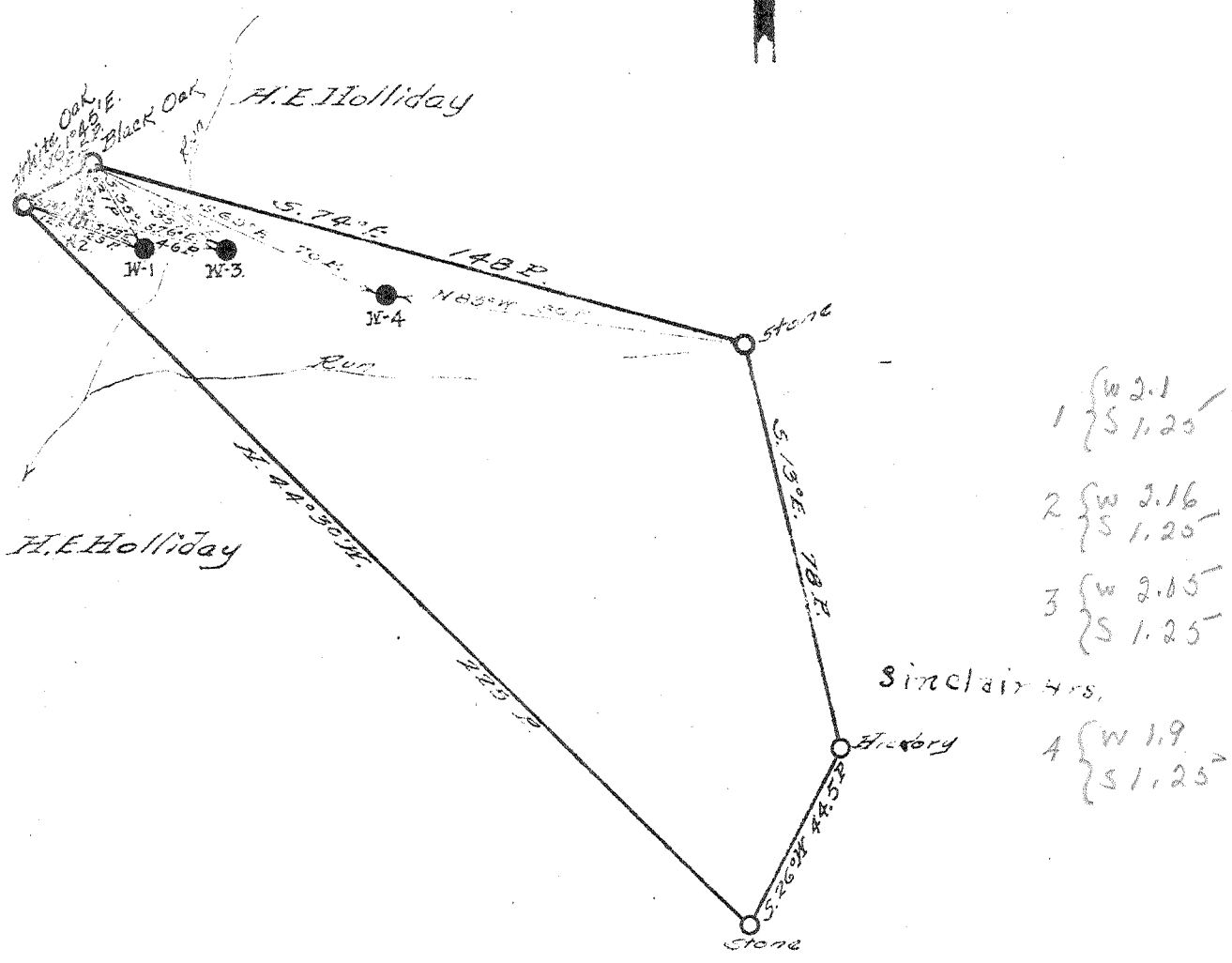

New Location  
 Drill Deeper  
 Abandonment

Company SMITH, FRICK, PEARSON & COSS

Address R.R. WALKER, W.V.A.

Farm J.C. Woodburn

Tract \_\_\_\_\_ Acres 78 Lease No. \_\_\_\_\_

Well (Farm) No. 1-2-37 Serial No. \_\_\_\_\_

Elevation (Spirit Level) No. 1 - 690', No. 2 - 705', No. 3 - 710', No. 4 - 503'

Quadrangle MARIETTA S.

County WOOD District UNION

Engineer J.E. ANDERSON

Engineer's Registration No. CO. SURVEYOR

File No. \_\_\_\_\_ Drawing No. \_\_\_\_\_

Date NOV. 1, 1939 Scale 1 in. = 40 Poles

STATE OF WEST VIRGINIA  
 DEPARTMENT OF MINES  
 OIL AND GAS DIVISION  
 CHARLESTON

**WELL LOCATION MAP**  
 FILE NO. WOO-169A-176A

+ Denotes location of well on United States Topographic Maps, scale 1 to 62,500, latitude and longitude lines being represented by border lines as shown.

- Denotes one inch spaces on border line of original tracing.

STATE OF WEST VIRGINIA  
DEPARTMENT OF MINES  
OIL AND GAS DIVISION

180

WELL RECORD

Permit No. none

Oil or Gas Well oil  
(Kind)

Company Smith, Feick, Piersol & Coss  
Address Walker, Rt. No. 2 (to Clyde Piersol  
Farm J. C. Woodburn Acres 78  
Location (waters) Bull Run  
Well No. 1 Elev. 686  
District Milligan County Wood  
The surface of tract is owned in fee by Woodburn Mrs.  
rs. C. C. Galbraith Address 354 -4th St.  
Marietta, Ohio  
Mineral rights are owned by Same  
Address \_\_\_\_\_  
Drilling commenced Well was drilled before  
1925  
Drilling completed \_\_\_\_\_  
Date shot \_\_\_\_\_ Depth of shot \_\_\_\_\_  
Open Flow /10ths Water in \_\_\_\_\_ Inch  
/10ths Merc. in \_\_\_\_\_ Inch  
Volume \_\_\_\_\_ Cu. Ft.  
Rock Pressure \_\_\_\_\_ lbs \_\_\_\_\_ hrs.  
Oil \_\_\_\_\_ bbls., 1st 24 hrs.  
Fresh water \_\_\_\_\_ feet \_\_\_\_\_ feet  
Salt water \_\_\_\_\_ feet \_\_\_\_\_ feet

Casing and Tubing	Used in Drilling	Left in Well	Packers
Size			
16			Kind of Packer
13			
10			Size of
8 1/4			
6 5/8			Depth set
5 3/16			
3 <u>4-7/8</u>	<u>1000</u>	<u>1000</u>	Perf. top
2			Perf. bottom
Liners Used			Perf. top
			Perf. bottom

CASING CEMENTED \_\_\_\_\_ SIZE \_\_\_\_\_ No. Ft. \_\_\_\_\_ Date \_\_\_\_\_  
COAL WAS ENCOUNTERED AT \_\_\_\_\_ FEET \_\_\_\_\_ INCHES  
\_\_\_\_\_ FEET \_\_\_\_\_ INCHES FEET \_\_\_\_\_ INCHES  
\_\_\_\_\_ FEET \_\_\_\_\_ INCHES FEET \_\_\_\_\_ INCHES

Formation	Color	Hard or Soft	Top	Bottom	Oil, Gas or Water	Depth Found	Remarks
Clay, Rock, Shale etc			00000	660			
Big Red (cave)			660	765			
Rock & Clay pink			765	810			
First Cow Run			810	862			
Boulder			862	870			
Shale etc.			870	1383			
Maxon Sand			1383	1395	<u>Bottom of well.</u>		

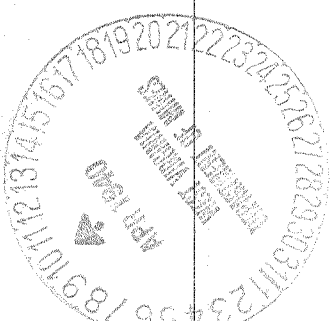

Date..... April 9, 1940 ....., 19.....

APPROVED Smith, Feick, Piersol & Coss ....., Owner

By C. R. Piersol Manager  
(Title)