

New Location   
 Drill Deeper   
 Abandonment

John W. Eppeline  
 #216A #2

Company B. H. Gorrell & E. S. Briggs  
 Address Williamstown, W. Va.  
 Farm Cyprus Pugh Est. Joe & Albert Pugh  
 Tract \_\_\_\_\_ Acres 161 Lease No. \_\_\_\_\_  
 Well (Farm) No. 4 Serial No. \_\_\_\_\_  
 Elevation (Spirit Level) 779.0  
 Quadrangle Marietta  
 County Wood District Williams  
 Engineer L. G. Merrill, C.E.  
 Engineer's Registration No. 152  
 File No. \_\_\_\_\_ Drawing No. \_\_\_\_\_  
 Date Aug. 16, 1942 Scale 1"=500

STATE OF WEST VIRGINIA  
 DEPARTMENT OF MINES  
 OIL AND GAS DIVISION  
 CHARLESTON

**WELL LOCATION MAP**  
 FILE NO. W00-215-A

+ Denotes location of well on United States Topographic Maps, scale 1 to 62,500, latitude and longitude lines being represented by border lines as shown.  
 — Denotes one inch spaces on border line of original tracing.

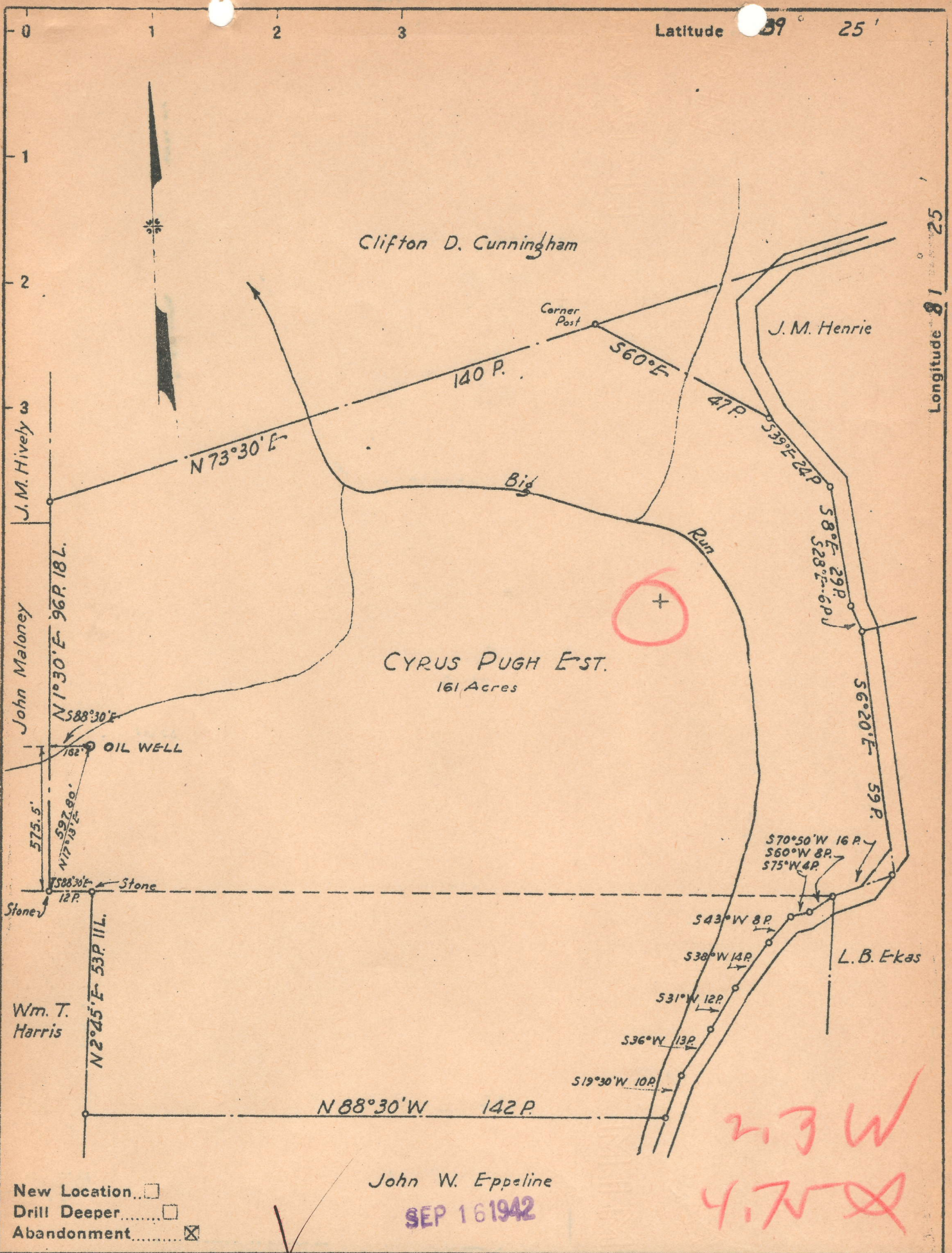

New Location...   
 Drill Deeper...   
 Abandonment...

John W. Eppeline  
 SEP 16 1942

2.3 W  
 4.75 W

Company	B. H. Gorrell & E. S. Briggs
Address	Williamstown, W. Va.
Farm	Cyrus Pugh Est., Joe & Albert Pugh
Tract	Acres 161 Lease No.
Well (Farm) No.	4 (2) Serial No.
Elevation (Spirit Level)	779.0
Quadrangle	Marietta
County	Wood District Williams
Engineer	L. G. Merrill, C.E.
Engineer's Registration No.	152
File No.	Drawing No.
Date	Aug. 16, 1942 Scale 1"=500

STATE OF WEST VIRGINIA  
 DEPARTMENT OF MINES  
 OIL AND GAS DIVISION  
 CHARLESTON

WELL LOCATION MAP

FILE NO. YV00-215-A

+ Denotes location of well on United States Topographic Maps, scale 1 to 62,500, latitude and longitude lines being represented by border lines as shown.  
 - Denotes one inch spaces on border line of original tracing.

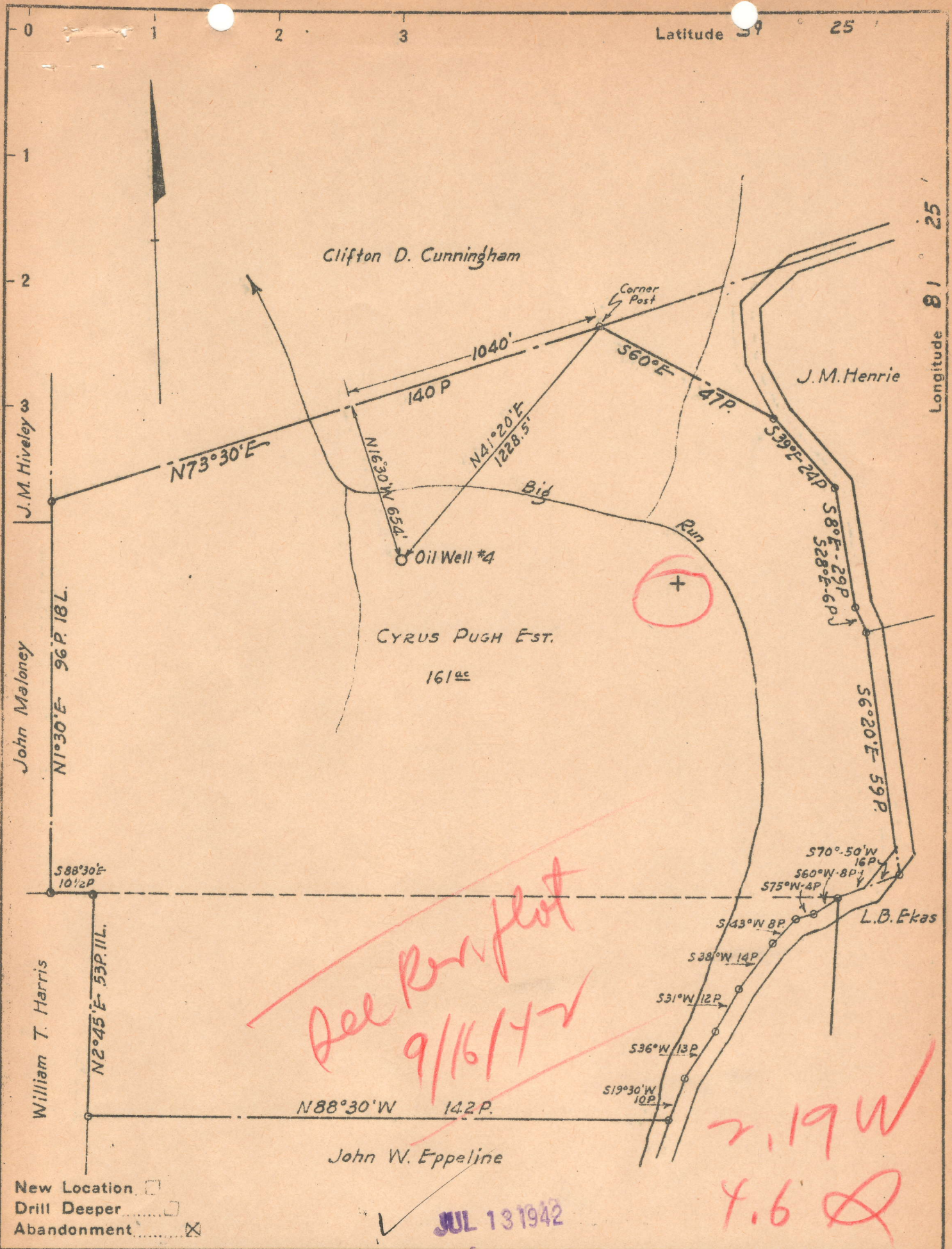

Company B.H. Gorrell & E.S. Briggs  
 Address Williamstown, W.Va  
 Farm CYRUS PUGH EST., Joe & Albert Pugh  
 Tract \_\_\_\_\_ Acres 161 Lease No. \_\_\_\_\_  
 Well (Farm) No. 4 Serial No. \_\_\_\_\_  
 Elevation (Spirit Level) 605'  
 Quadrangle Marietta  
 County Wood District Williams  
 Engineer L.G. Merrill, C.E.  
 Engineer's Registration No. 152  
 File No. \_\_\_\_\_ Drawing No. \_\_\_\_\_  
 Date \_\_\_\_\_ Scale 1"=500'

STATE OF WEST VIRGINIA  
 DEPARTMENT OF MINES  
 OIL AND GAS DIVISION  
 CHARLESTON  
**WELL LOCATION MAP**  
 FILE NO. Woo 215 A

+ Denotes location of well on United States Topographic Maps, scale 1 to 62,500, latitude and longitude lines being represented by border lines as shown.  
 - Denotes one inch spaces on border line of original tracing.

CYRUS PUGH EST. & B.H. GORRELL & E.S. BRIGGS  
 JOE & ALBERT PUGH No. 4 - E.S. BRIGGS - WOO-215-A

WEST VIRGINIA DEPARTMENT OF MINES  
OIL AND GAS DIVISION

(LIFE)

195

AD 715-A

WELL RECORD

Permit No. ....

Oil or Gas Well Oil  
(Kind)

Company B. H. Goulet + E. S. Riggs  
 Address Williamstown W. Va  
 Farm Cross Pugh Est - Acres 161  
 Location (waters) Big Run  
 Well No. 4 Elev. 605  
 District Williams County Wood  
 The surface of tract is owned in fee by Fort + Alben Pugh  
 Address Williamstown W. Va  
 Mineral rights are owned by Fort + Alben Pugh  
 Address Williamstown W. Va  
 Drilling commenced 1921  
 Drilling completed 1921  
 Date shot 1921 Depth of shot (4095)  
 Open Flow /10ths Water in r Inch  
 /10ths Merc. in r Inch  
 Volume r Cu. Ft.  
 Rock Pressure r lbs. r hrs.  
 Oil 3 bbls., 1st 24 hrs.  
 Fresh water 150 feet  
 Salt water 800 feet

Casing and Tubing	Used in Drilling	Left in Well	Packers
Size			Kind of Packer
16			
13			<u>None</u>
10			Size of
8 1/4	<u>170</u>		
6 5/8	<u>828</u>	<u>828</u>	Depth set
5 3/16			
3			Perf. top
2			Perf. bottom
Liners Used	<u>None</u>		Perf. top
			Perf. bottom

CASING CEMENTED  SIZE No. FT. Date  
 COAL WAS ENCOUNTERED AT: None FEET INCHES  
 FEET INCHES FEET INCHES  
 FEET INCHES FEET INCHES

Formation	Color	Hard or Soft	Top	Bottom	Oil Gas or Water	Depth Found	Remarks
C. R. Sand	Dark	Hard	710-11	720	None	r	
(2-nd C. R. Sand)	Light	soft	790	828	water	81A	
(Maeksbury Sand)	dark	soft	1090	1110	oil	1095	

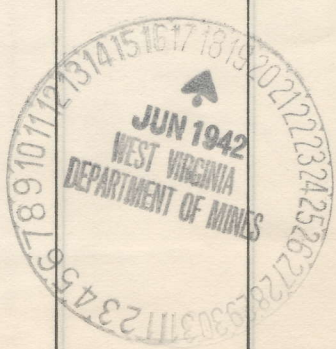

Formation	Color	Hard or Soft	Top	Bottom	Oil, Gas or Water	Depth Found	Remarks
			1060	1110	Oil	1062	
			110	828	Water	818	
			110	130	Water		

Formation	Color	Hard or Soft	Top	Bottom	Oil, Gas or Water	Depth Found	Remarks
Soft water		feet	feet	feet	feet	feet	feet
Clear water		feet	feet	feet	feet	feet	feet
Oil					GOVT WAS ENCOUNTERED AT		
Rock fragments		lbs					
Volume					CASING CEMENTED		
Open flow							
Date stop							
Drilling completed							
Drilling commenced							
Mineral rights are owned by							
The surface of tract is owned by							
District							
Well No.							
Location (meridians)							
County							
State							
Address							
Company							

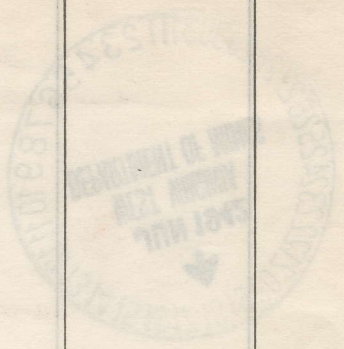

Handwritten notes in the left margin, including '1060', '1110', and '110'.

Record No. *1110* Date *1/15*, 19 *19*

MEET RECORD

APPROVED *E. H. ...* Owner

By *E. H. ...* (Title)

WEST VIRGINIA DEVELOPMENT