

Company W.L. Gettman
 Address 812 Colum. Av. Williamstown W. Va.
 Farm Joanna Drake (now Herb Owens)
 Tract _____ Acres 15.5 Lease No. _____
 Well (Farm) No. 1 to 15 Serial No. _____
 Elevation (Spirit Level) _____
 Quadrangle Marietta
 County Wood District Williams
 Engineer Robert R. Anderson
 Engineer's Registration No. 296
 File No. _____ Drawing No. _____
 Date Jan 7 49 Scale 1 in = 20 Poles

STATE OF WEST VIRGINIA
 DEPARTMENT OF MINES
 OIL AND GAS DIVISION
 CHARLESTON

WELL LOCATION MAP

FILE NO. See Above

+ Denotes location of well on United States Topographic Maps, scale 1 to 62,500, latitude and longitude lines being represented by border lines as shown.

- Denotes one inch spaces on border line of original tracing.

* See Woo-321-A

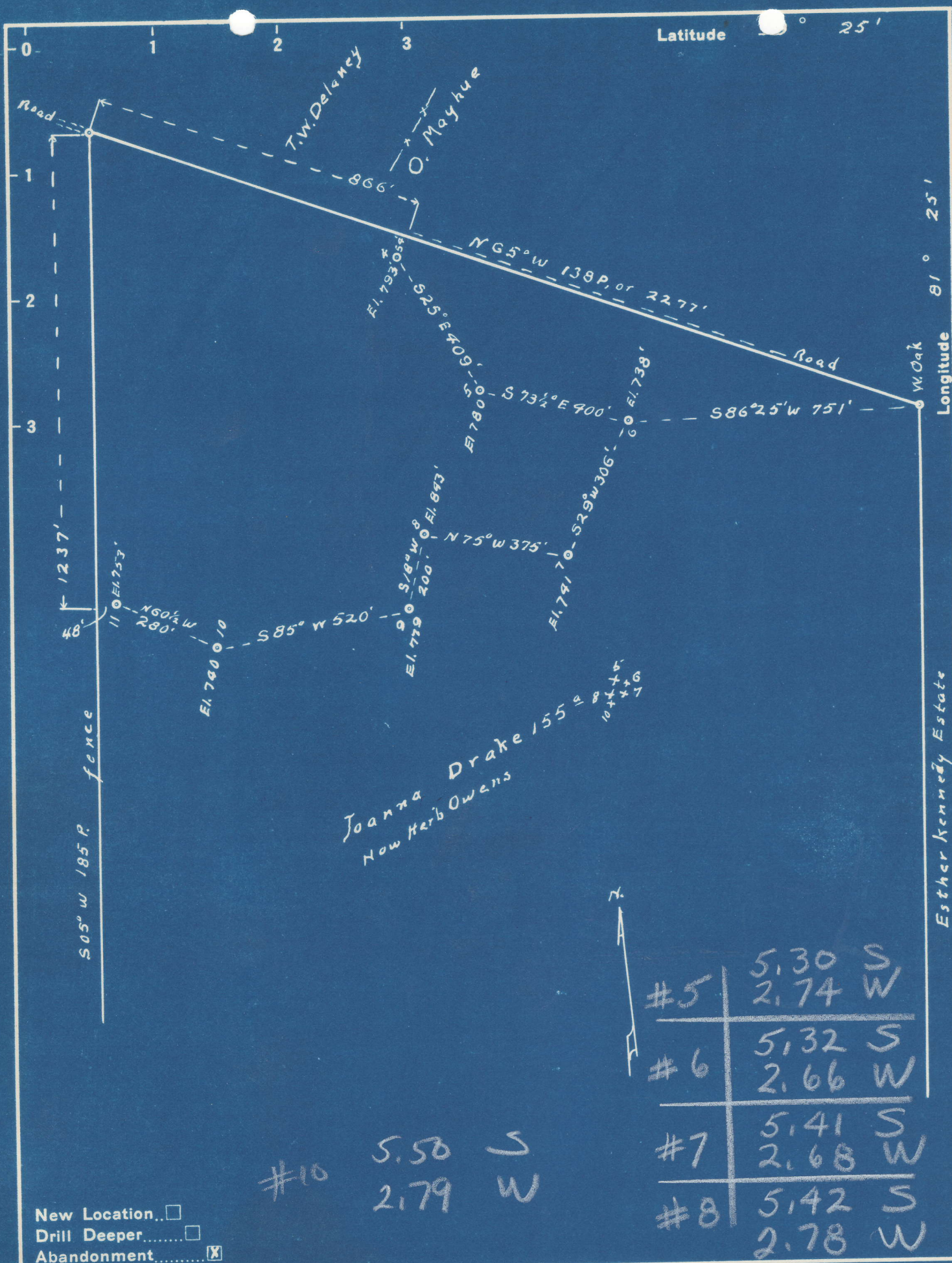

#5	5.30 S	2.74 W
#6	5.32 S	2.66 W
#7	5.41 S	2.68 W
#8	5.42 S	2.78 W
#10	5.58 S	2.79 W

New Location...
 Drill Deeper...
 Abandonment...

Company W. I. Gettman
 Address 812 Colum. Av. Williamstown, W. Va.
 Farm Joanna Drake (now Herb Owens)
 Tract _____ Acres 155 Lease No. WC
 Well (Farm) No. 5-6-7-8 Serial No. _____
 Elevation (Spirit Level) 780 738 741 843
 Quadrangle Marietta
 County Wood District Williams
 Engineer Robert K. Anderson
 by O. Meredith
 Engineer's Registration No. 296
 File No. _____ Drawing No. _____
 Date Apr 11, 1949 Scale 1 in = 20 Poles

STATE OF WEST VIRGINIA
 DEPARTMENT OF MINES
 OIL AND GAS DIVISION
 CHARLESTON

WELL LOCATION MAP

FILE NO. W00-326-A#5
W00-327-A#6
W00-328-A#7

+ Denotes location of well on United States Topographic Maps, scale 1 to 62,500, latitude and longitude lines being represented by border lines as shown. W00-329-A#8

- Denotes one inch spaces on border line of original tracing.