

#5	5.30 S
	2.74 W
#6	5.32 S
	2.66 W
#7	5.41 S
	2.68 W
#8	5.42 S
	2.78 W

#10 5.50 S  
2.79 W

New Location...   
 Drill Deeper...   
 Abandonment...

Company W. I. Gettman  
 Address 812 Colum. Av. Williamstown, W. Va.  
 Farm Joanna Drake (Now Herb Owens)  
 Tract \_\_\_\_\_ Acres 155 Lease No. WC  
 Well (Farm) No. 5-6-7-8 Serial No. \_\_\_\_\_  
 Elevation (Spirit Level) #5 780 #6 738 #7 741 #8 843  
 Quadrangle Marietta  
 County Wood District Williams  
 Engineer Robert K. Anderson  
 by O. Meredith  
 Engineer's Registration No. 296  
 File No. \_\_\_\_\_ Drawing No. \_\_\_\_\_  
 Date Apr 11, 1949 Scale 1 in = 20 Poles

STATE OF WEST VIRGINIA  
 DEPARTMENT OF MINES  
 OIL AND GAS DIVISION  
 CHARLESTON

WELL LOCATION MAP

FILE NO. WOO-326-A#5  
WOO-327-A#6  
WOO-328-A#7

+ Denotes location of well on United States Topographic Maps, scale 1 to 62,500, latitude and longitude lines being represented by border lines as shown. WOO-329-A#8

- Denotes one inch spaces on border line of original tracing.

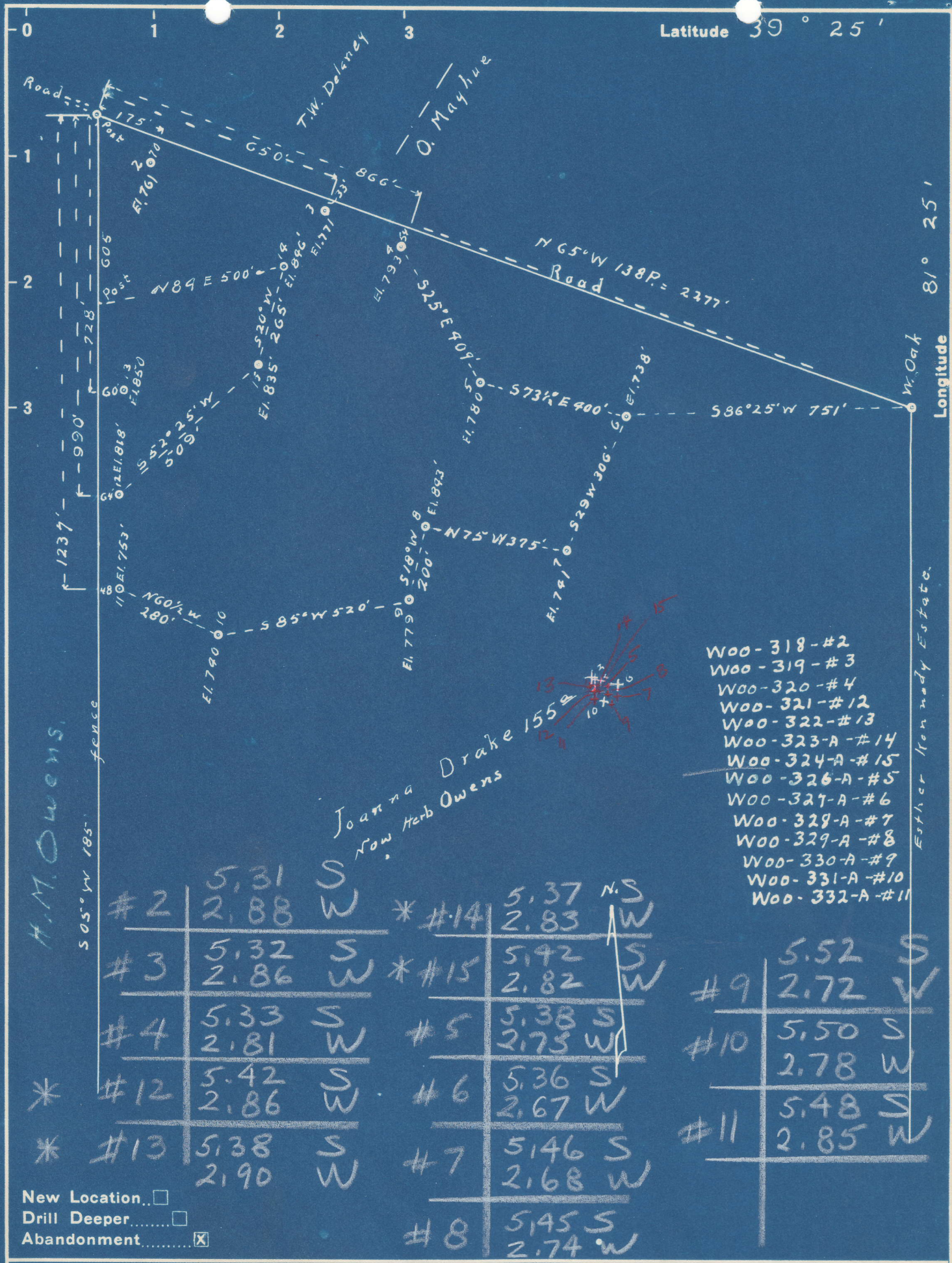

Company W. I. Gettman  
 Address 812 Colum. Av. Williams town W. Va.  
 Farm Joanna Drake (new Herb Owens)  
 Tract \_\_\_\_\_ Acres 15.5 Lease No. \_\_\_\_\_  
 Well (Farm) No. 26 15 Serial No. \_\_\_\_\_  
 Elevation (Spirit Level) 727 721 723 720 741 843 779 740 753 818 850 886 835  
 Quadrangle Marietta  
 County Wood District Williams  
 Engineer Robert R. Anderson  
 by O. Meredith  
 Engineer's Registration No. 296  
 File No. \_\_\_\_\_ Drawing No. \_\_\_\_\_  
 Date Jan 7 49 Scale 1 in = 20 Feet

STATE OF WEST VIRGINIA  
 DEPARTMENT OF MINES  
 OIL AND GAS DIVISION  
 CHARLESTON

WELL LOCATION MAP

FILE NO. See ABOVE

+ Denotes location of well on United States Topographic Maps, scale 1 to 62,500, latitude and longitude lines being represented by border lines as shown.

- Denotes one inch spaces on border line of original tracing.

\* See Woo-321-A