

Latitude 39° 25'

OHIO RIVER

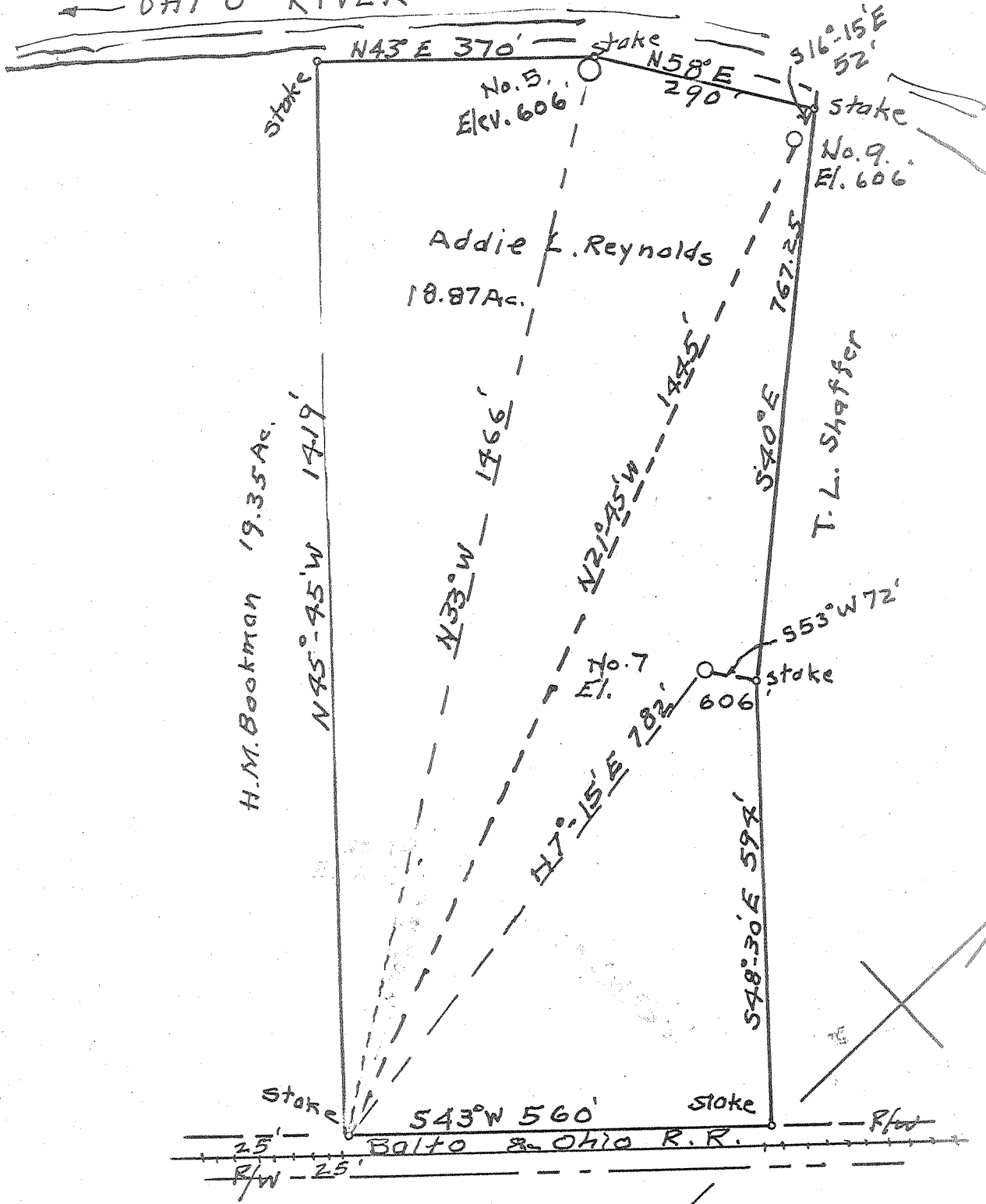

Latitude of 30'



ABANDONMENT.

AUG 5 1957

0.12 W
3.7

COMPANY: G.E. Beardmore
 ADDRESS: 809, 5th St. Marietta, Ohio
 FARM: Addie L. Reynolds
 TRACT: ACRES: 18.87 LEASE NO.
 WELL NO. 5, 7, 9, SERIAL NO.
 ELEVATION: 606, 606, 606'
 QUADRANGLE: Parkersburg
 COUNTY: Wood DISTRICT: Williams
 ENGINEER: George R. Clarke
 ENGINEER'S NO. 102
 FILE NO. DRAWING NO.
 DATE: 11-15-52 SCALE: 1" = 200'

WELL ABANDONMENT MAP
 FILE NO. W00-662-A-#5



STATE OF WEST VIRGINIA
DEPARTMENT OF MINES
OIL AND GAS DIVISION

[Handwritten signatures and initials]

WELL RECORD

Permit No. W00-662-A *no flow*

Oil or Gas Well Oil
(KIND)

Company C. E. Beardmore
Address 1003 Glendale Rd., Marietta, Ohio
Farm Addie L. Reynolds Acres 19
Location (waters) Ohio River
Well No. 5 Elev. 606
District Williams County Wood
The surface of tract is owned in fee by Addie L. Reynolds
Williamstown, W. Va. Address _____
Mineral rights are owned by Same
Address _____
Drilling commenced No Record
Drilling completed _____
Date Shot _____ From _____ To _____
With _____

Casing and Tubing	Used in Drilling	Left in Well	Packers
Size			
16			Kind of Packer
13			
10			Size of
8 1/2			
6 3/8 4 7/8	850	850	Depth set
5 3/16			
3			Perf. top
2	1000	1000	Perf. bottom
Liners Used			Perf. top
			Perf. bottom

Open Flow _____ /10ths Water in _____ Inch
_____ /10ths Merc. in _____ Inch
Volume _____ Cu. Ft.
Rock Pressure _____ lbs. _____ hrs.
Oil _____ bbls., 1st 24 hrs.
Fresh water _____ feet _____ feet
Salt water _____ feet _____ feet

CASING CEMENTED _____ SIZE _____ No. Ft. _____ Date _____
COAL WAS ENCOUNTERED AT _____ FEET _____ INCHES
_____ FEET _____ INCHES _____ FEET _____ INCHES
_____ FEET _____ INCHES _____ FEET _____ INCHES

Formation	Color	Hard or Soft	Top	Bottom	Oil, Gas or Water	Depth Found	Remarks
<u>Maxburg</u>			990	1020	Oil	1000	

[Handwritten scribble]

RECEIVED
WEST VIRGINIA
DEPT. OF MINES
MAR 1957

JUN 20 1957

Formation	Color	Hard or Soft	Top	Bottom	Oil, Gas or Water	Depth Found	Remarks

Date 3-25, 1957

APPROVED C. E. Beardsmore, Owner

By owner
(Title)