

Latitude 3 25

0 1 2 3

1

2

3

Longitude 81 25

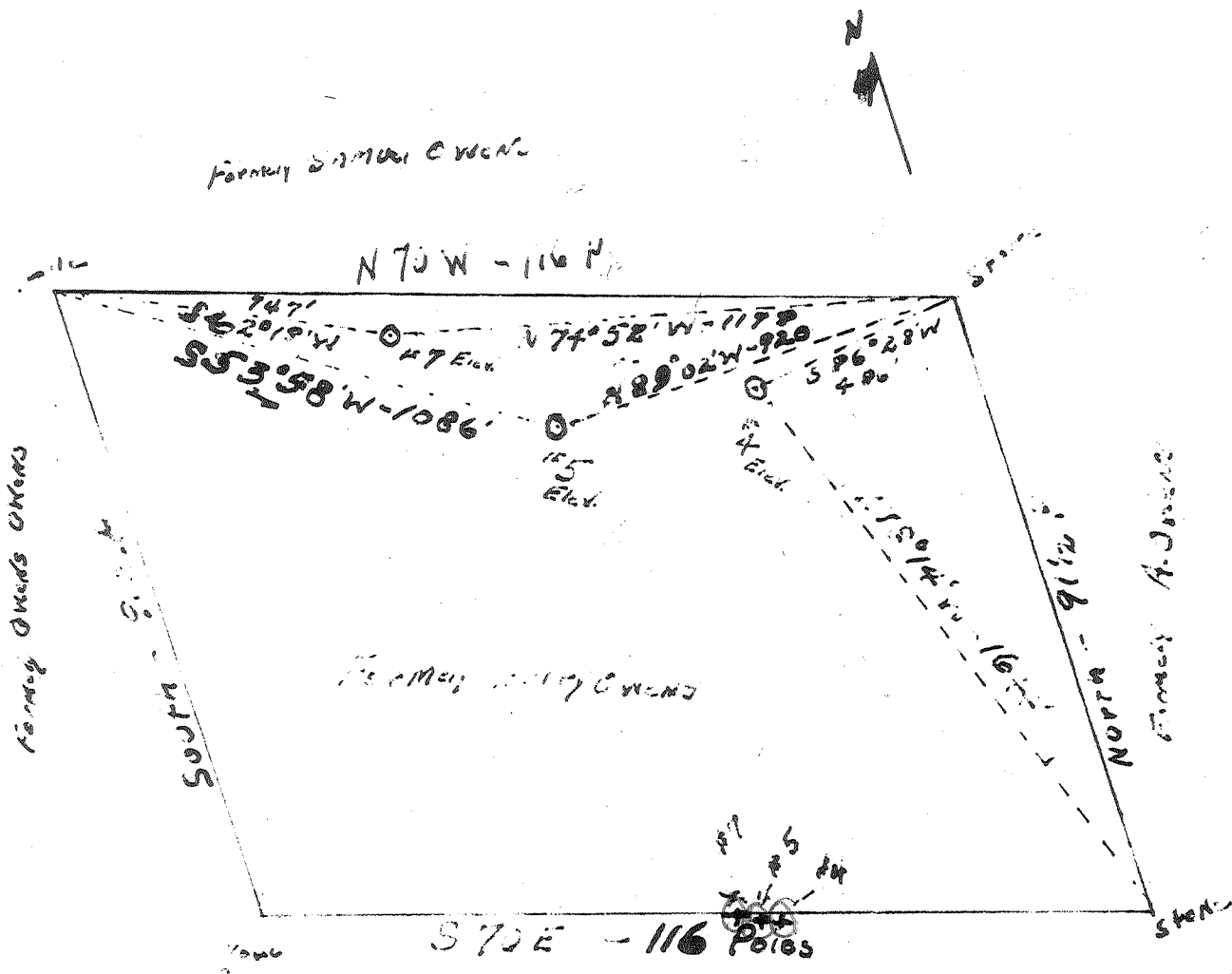

Note
 Elev #4 - 872'
 Elev #5 - 874'
 Elev #7 - 863'

#4	7.91 W 5.50 A
#5	3.03 W 5.51 A
#7	3.2 W 5.48 A

- New Location
- Drill Deeper
- Redrill
- Abandonment

JUN 29 1959

Company Nichols & Horner
 Address St. Marys, W. Va.
 Farm Formerly Henry Owens
 Tract _____ Acres 75 Lease No. _____
 Well (Farm) No. 57 Serial No. _____
 Elevation (Spirit Level) As noted
 Quadrangle MaricHA
 County Wood District Williams
 Engineer W. E. McEly
 Engineer's Registration No. 2453
 File No. _____ Drawing No. _____
 Date 6-8-59 Scale 1" = 400'

STATE OF WEST VIRGINIA
 DEPARTMENT OF MINES
 OIL AND GAS DIVISION
 CHARLESTON

WELL LOCATION MAP

FILE NO. W00-694-A #4
698-A-#7 695-A-#5

+ Denotes location of well on United States Topographic Maps, scale 1 to 62,500, latitude and longitude lines being represented by border lines as shown.

-- Denotes one inch spaces on border line of original tracing.



302

STATE OF WEST VIRGINIA
DEPARTMENT OF MINES
OIL AND GAS DIVISION

Quadrangle MARICCA

Permit No. Woo-695A

(Inflat) WELL RECORD

Oil or Gas Well oil
(KIND)

Company NICHOLS & HORNER
 Address CHERRY ST ST MARYS
 Farm HENRY OWENS Acres 75
 Location (waters) _____
 Well No. 5 Elev. 874'
 District WILLIAMS County WOOD
 The surface of tract is owned in fee by _____
 Address _____
 Mineral rights are owned by _____
 Address _____
 Drilling commenced 11-24-1898
 Drilling completed 12-7-1898
 Date Shot MAY 24, 19 From 962 To 970
 With 20 GES
 Open Flow _____ /10ths Water in _____ Inch
 _____ /10ths Merc. in _____ Inch
 Volume _____ Cu. Ft.
 Rock Pressure _____ lbs. _____ hrs.
 Oil _____ bbls., 1st 24 hrs.
 Fresh water _____ feet _____ feet
 Salt water _____ feet _____ feet

Casing and Tubing	Used in Drilling	Left in Well	Packers
Size			
16			Kind of Packer
13			
10			Size of
8 1/4	<u>97'</u>	<u>97'</u>	
6 1/4	<u>915'</u>	<u>915'</u>	Depth set
5 3/16	<u>4</u> <u>515</u>		
3			Perf. top
2		<u>960</u>	Perf. bottom
Liners Used			Perf. top
			Perf. bottom

CASING CEMENTED NO SIZE _____ No. Ft. _____ Date _____

COAL WAS ENCOUNTERED AT _____ FEET _____ INCHES
 _____ FEET _____ INCHES _____ FEET _____ INCHES
 _____ FEET _____ INCHES _____ FEET _____ INCHES

Formation	Color	Hard or Soft	Top	Bottom	Oil, Gas or Water	Depth Found	Remarks
<u>LOW RUN.</u>			<u>929</u>	<u>971</u>	<u>OIL</u>	<u>935-</u>	

JUN 1959
 RECEIVED
 WEST VIRGINIA
 DEPT. OF MINES

NOV 5 1959