

Latitude 39 25'

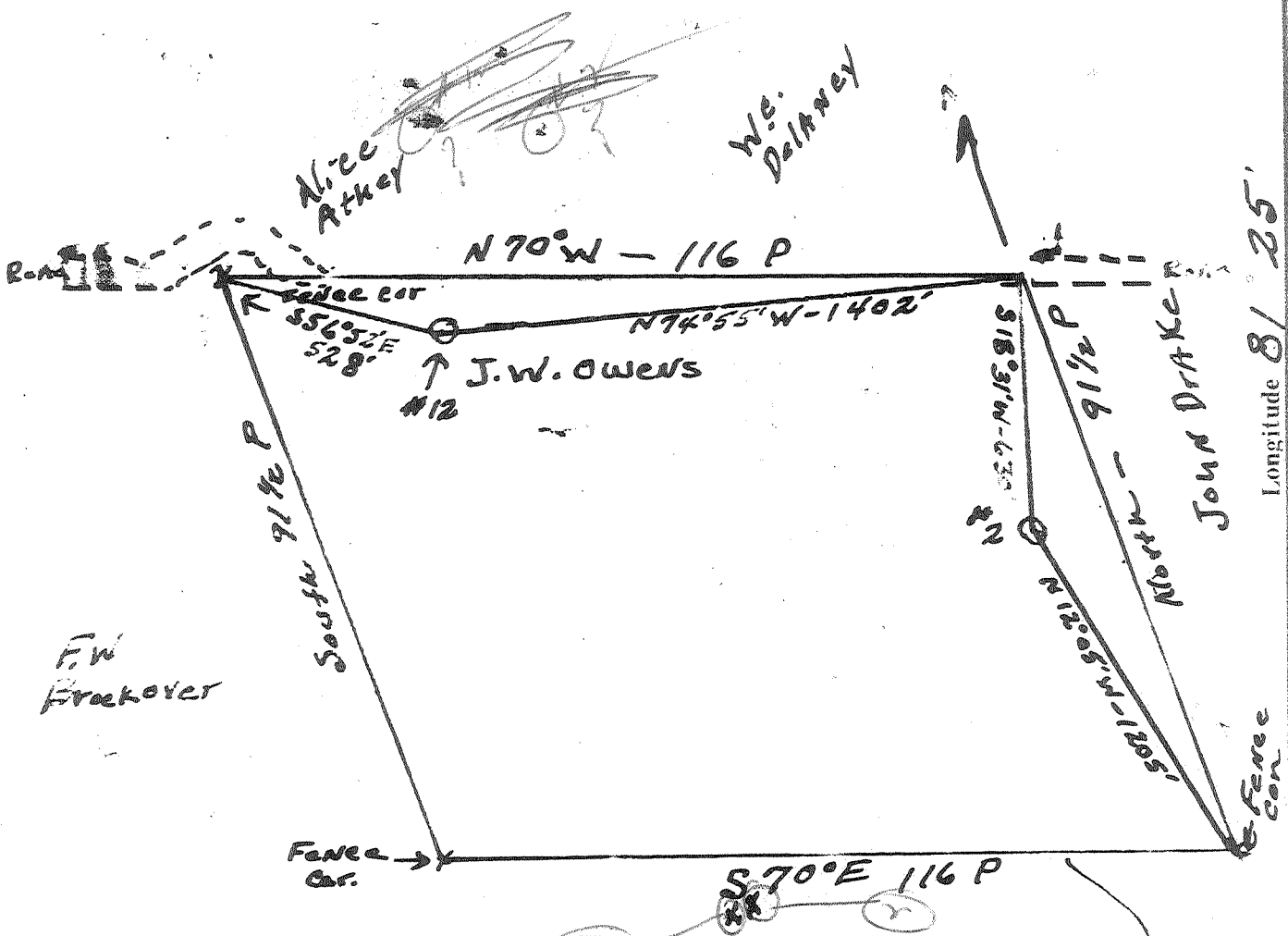

12

#12 3.15 W
5.16 A
#2 3.0 W
5.05 A

#12 4.8 W
1.12 A
#2 4.0 W
1.2 A

Elev # 2 - 796'
" # 12 - 800'

OCT 26 1959

- New Location.
- Drill Deeper.
- Redrill.
- Abandonment.

Company Nichols & Horner
 Address St. Marys WVA
 Farm J.W. OWENS (Formerly)
 Tract _____ Acres _____ Lease No. _____
 Well (Farm) No. 2 & 12 Serial No. _____
 Elevation (Spirit Level) As. Noted
 Quadrangle Marietta
 County Wood District Williams
 Engineer W.E. McRay
Field R.J. Peters
 Engineer's Registration No. 2453
 File No. _____ Drawing No. _____
 Date 10-8-59 Scale _____

STATE OF WEST VIRGINIA
 DEPARTMENT OF MINES
 OIL AND GAS DIVISION
 CHARLESTON

WELL LOCATION MAP

FILE NO. W00-717-A #12
W00-718-A #2

+ Denotes location of well on United States Topographic Maps, scale 1 to 62,500, latitude and longitude lines being represented by border lines as shown.

— Denotes one inch spaces on border line of original tracing.



356

STATE OF WEST VIRGINIA
DEPARTMENT OF MINES
OIL AND GAS DIVISION

Quadrangle MARIELLA

Permit No. W 20-717-A

WELL RECORD

Oil or Gas Well _____
(KIND)

Company NICHOLS & HORNER
 Address CHERRY ST. STUART W. VA.
 Farm J. W. WILSON Acres. 21
 Location (waters) _____
 Well No. 12 Elev. 900'
 District WILLIAMS County WOOD
 The surface of tract is owned in fee by _____
 Address _____
 Mineral rights are owned by _____
 Address _____
 Drilling commenced _____
 Drilling completed _____
 Date Shot _____ From _____ To _____
 With _____
 Open Flow _____ /10ths Water in _____ Inch
 _____ /10ths Merc. in _____ Inch
 Volume _____ Cu. Ft.
 Rock Pressure _____ lbs. _____ hrs.
 Oil _____ bbls., 1st 24 hrs.
 WELL ACIDIZED _____
 WELL FRACTURED _____

Casing and Tubing	Used in Drilling	Left in Well	Packers
Size			Kind of Packer
16			
13			
10			Size of
8 1/2 <u>8 1/2</u>	<u>100'</u>		
6 3/4 <u>6 3/4</u>	<u>955</u>	<u>955</u>	Depth set
5 3/16			
3		<u>890</u>	Perf. top
2		<u>890</u>	Perf. bottom
Liners Used		<u>320</u> <u>360</u>	Perf. top
			Perf. bottom

CASING CEMENTED _____ SIZE _____ No. Ft. _____ Date _____

COAL WAS ENCOUNTERED AT _____ FEET _____ INCHES
 _____ FEET _____ INCHES _____ FEET _____ INCHES
 _____ FEET _____ INCHES _____ FEET _____ INCHES

RESULT AFTER TREATMENT _____
 ROCK PRESSURE AFTER TREATMENT _____
 Fresh Water _____ Feet _____ Salt Water _____ Feet _____

Formation	Color	Hard or Soft	Top	Bottom	Oil, Gas or Water	Depth	Remarks
<u>W. B. S.</u>			<u>975</u>	<u>990</u>			<u>Completed</u>

NOV 5 1959
(over)

