

Latitude 39° 15'

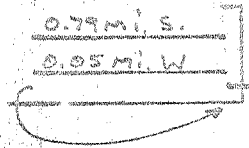

Longitude 81° 25'

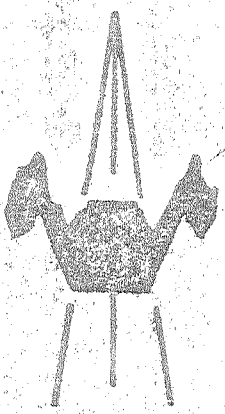
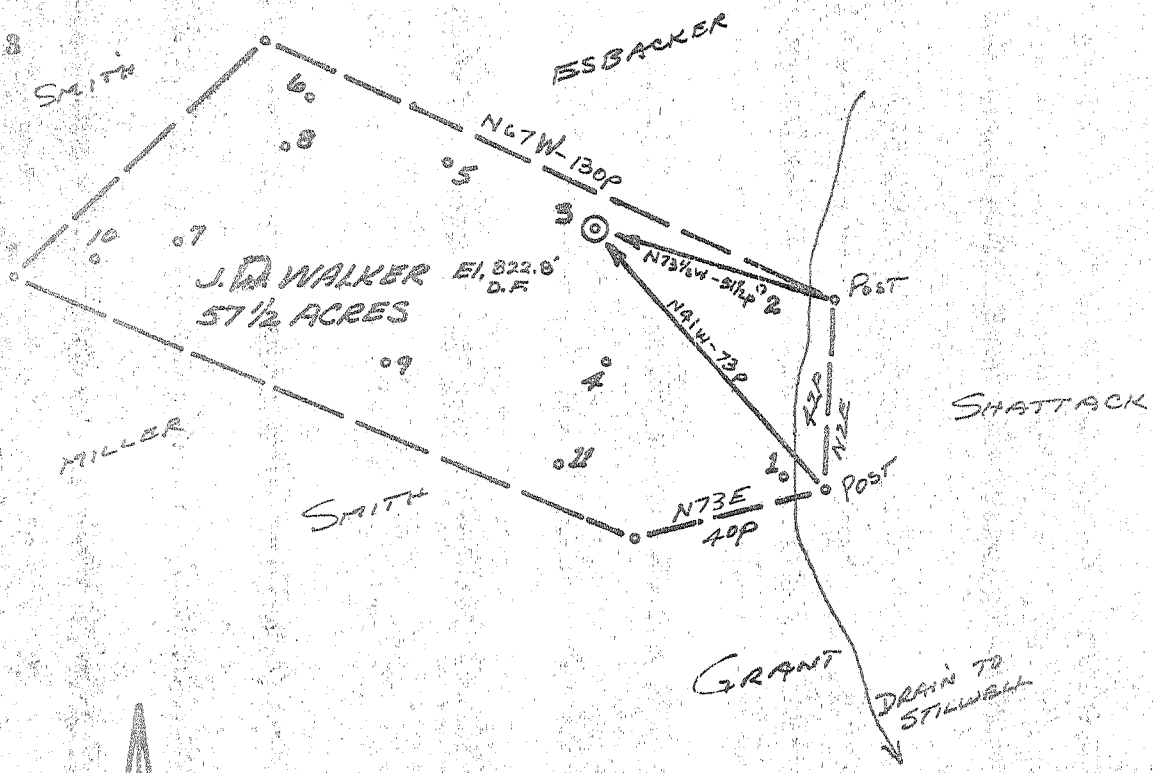

ACCURACY: 1p/200p  
Elev. 1/2' / mile

Source of Elevation 87° 52' @ GRANT HILL ROAD (675')

- New Location
- Drill Deeper
- Abandonment  ← Issued 8/29/69
- Fracture
- Redrill

I, the undersigned, hereby certify that this map is correct to the best of my knowledge and belief and shows all the information required by paragraph 6 of the rules and regulations of the oil and gas section of the mining laws of West Virginia.

*Chet Waterman*

Company CLYDE McPEEK  
 Address DAVISVILLE, W.VA.  
 Farm J.D. WALKER - J.D. WALKER  
 Tract \_\_\_\_\_ Acres 57 1/2 Lease No. \_\_\_\_\_  
 Well (Farm) No. 3 Serial No. \_\_\_\_\_  
 Elevation (Spirit Level) 822.8' D.F.  
 Quadrangle ELIZABETH NW  
 County WOOD District WALKER  
 Engineer CHET WATERMAN  
 Engineer's Registration No. 3788  
 File No. 69003-257 Drawing No. \_\_\_\_\_  
 Date 7/5/69 Scale 1" = 40P

STATE OF WEST VIRGINIA  
 DEPARTMENT OF MINES  
 OIL AND GAS DIVISION  
 CHARLESTON

WELL LOCATION MAP  
 FILE NO. WV-807 (A)

- + Denotes location of well on United States Topographic Maps, scale 1 to 62,500, latitude and longitude lines being represented by border lines as shown.
- Denotes one inch spaces on border line of original tracing.